GATE

1957

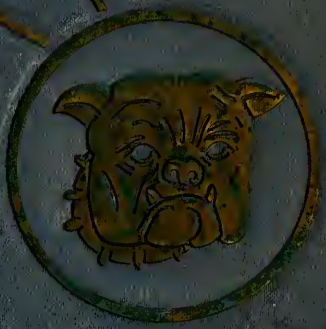

Nineteen fifty-seven at Wingate

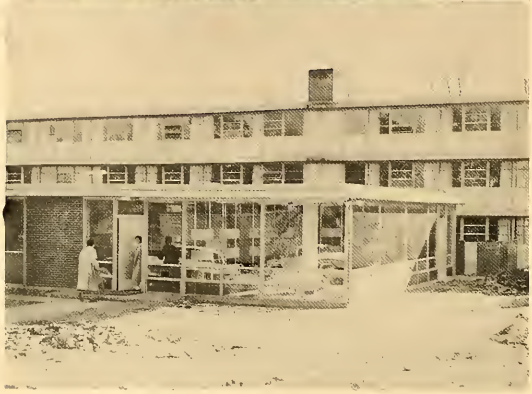

The Gate

Annual Publication

of

WINGATE COLLEGE

Wingate, North Carolina

Volume XVIII

CO-EDITORS

Beverly Bailes
Jimmy Harrell

SEPTEMBER

OCTOBER

A special year at Wingate . . . marking the Sixtieth Anniversary . . . the Diamond Jubilee. September . . . bringing new faces, new courses, new buildings, the sophomores' reunion and the freshmen adjusting to a new but wonderful life. October . . . week days of studies . . . themes, labs, parallel reading and football on a cold Saturday night. November . . . bonfires, ball games, especially that memorable Homecoming . . . a trip home for Thanksgiving. December . . . with the beginning of basketball and the spirit of Christmas making the hearts of students lighter as they sing "I'll Be Home for Christmas." January . . . "A wonderful hotliday, but it's great to be back!" . . . cramming for semester exams. February . . . new semester

MAY

APRIL

NOVEMBER

DECEMBER

. . . study resolutions . . . a great basketball team cheered on with spirit at the Junior College Tournament at Wilmington. March . . . winds and a promise of spring and spring holidays. April . . . the campus wearing her best colors . . . a dazzling green . . . a fine-type baseball diamond and a winning club of State Champs. May . . . sadness and joy intermingled . . . the beauty of May Day . . . the anticipation of sophomores-to-be . . . the tender sadness of the graduates . . . the end of another year at Wingate . . . not just another year but the end of a special year . . . The Diamond Jubilee.

JANUARY

MARCH

FEBRUARY

Dedication

In sincere respect for his loyalty and years of service to his Alma Mater and his understanding faith in its students and with appreciation for his love, devotion, and vision for his school, we dedicate THE GATE of 1957 to our Director of Public Relations, MR. JOHN COX.

BUDD E. SMITH, B.A., M.A., Ph.D.
President

To the Students of 1956-57

You have become a part of Wingate College, and Wingate College has become a part of you. I wish for you the very finest of everything, and I want to express to you my sincere hope that each of you will pledge within your heart that you will adopt a plan for living that will give to your life meaning. For that plan, I would suggest a very simple formula. Into this formula, I would put the importance of the *development* of your life. You must see that your life is developed to the fullest. Development of the potentialities given to you by your Creator will mean that you are ready to move forward and that you will never forget the great heritages that are yours. In the second place. I would ask you to put into the formula *consideration,* consideration for others. You have learned the importance of that at Wingate, and I hope that you will never forget it. In your contacts with others, you will realize that every individual's life is important and that each individual has much to contribute to you and your life. We all can work together if we will be considerate of one another. In the third place, I would put into the formula *service.* You are now better prepared to be of greater service. You will now go out and serve your God, your fellowmen, your community, and you will never forget the value of giving. For everything that you give—time, money, thought—I assure you, you will be rewarded ten-fold. As you move into the world and find success, do not forget your Alma Mater, the school that has given you a beginning; the teachers who have given of their best to you, their love, their consideration, their knowledge. We give you heartfelt love that shall permeate and follow you from now until eternity.

Budd E. Smith

ALBERT L. MEIBURG
B.S., B.D., Th.D.
Dean, Bible

C. C. BURRIS
B.A., M.A.
President Emeritus
English

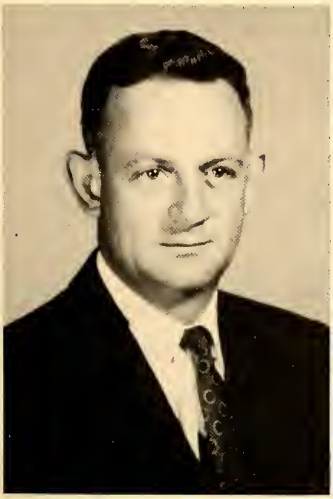

ROBERT ISNER, B.S., M.A.
Biology

MARY YOUNG BRAUN
Dean of Women

JOHN COX, B.S.
Public Relations and
Student Recruitment

DEWEY HOBBS
B.A., B.D.
Chaplain

RUTH DAVIS HORTON
B.S.
Commercial

CAROLYN CALDWELL GADDY
B.S., M.A.
Social Science

HELEN COWSERT
B.A., M.A.
Modern Languages

MAGGIE BURGESS WILLIAMS
B.S.
Home Economics

BESSIE GADDY
B.S., M.A.
Mathematics, Education

ETHEL K. SMITH
B.A., B.S. in L.S., M.A.
Library, English

CONNIE HORNE
B.A., M.A.
English and Modern Language

RICHARD C. HENDERSON
B.A., B.D.
Registrar, Religion

PATTIE MANGUM TURNER
A.B., M.A.
Librarian

DAVID GILLARD
B.S., M.A.
Voice

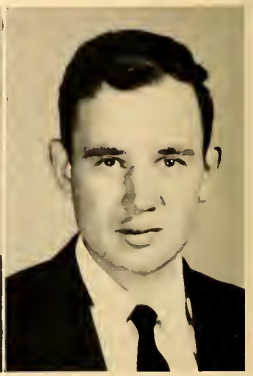

EDWIN R. CHEEK
B.A., M.A.
English

WESLEY ALEXANDER
B.S., M.A.
Mathematics

JAMES T. TONEY
B.S., M.A.
Social Studies

GEORGE M. TUCKER
B.S.
Physical Education

RALPH C. WILLIAMS
B.A., M.A.
English, Psychology

RUTH ANN HESS WILLIAMS
B.M., M.M.
Music

WALTER R. JOHNSON
B.S., M.A.
Science

BOB MYERS
B.S.
Business Administration

KATHRYN STOUGH HENDERSON
B.A.
English and Religious Education

FRANCES CRIGGER
B.S.
Physical Education

FRONIE PERRY
Girls' House Mother

J. JACKSON PERRY
Maintenance
Baseball Coach

WINIFRED WALL
Boys' House Mother
Cafeteria Cashier

Left to Right: Roy L Holbrook, general director and treasurer of Wiscassett Mills Company of Albemarle, Edwin L. Lowery of Wingate, head of White Oak Acres of Monroe, Dr. Budd E. Smith, president of Wingate College; J. Herbert Bridges of Charlotte, N. C.. head of Bridges Furniture Stores; J. Pritchard Hackney, real estate broker and investor of the J. B. Hackney Co., of Charlotte, N. C.; Dr. Thomas Bryce Ashcraft, former professor of Colby College, now retired and living in Monroe. N. C.

These men were honored at Commencement 1956 at Wingate College in recognition of their outstanding service to their community and to this college.

Left to Right: Mrs. Herbert Bridges, Mr. Herbert Bridges, Mrs. Charles A. Cannon, Mr. Charles A. Cannon, Dr. Budd E. Smith, Mrs. Budd E. Smith, Mr. Roy Holbrook at the winter meeting of the Board of Trustees.

DR. and MRS. A. F. HENDRICKS

It is through long years of dedicated service of Christian professors that young people have opportunities for real growth. Five members of Wingate College faculty have given 133 years of service to the sixty-year-old institution. Mrs. Ruth Horton, business education, 26 years; Dr. C. C. Burris, president emeritus and professor of English, 38 years; Mrs. Carolyn Caldwell Gaddy, social studies, 25 years; Dr. A. F. Hendricks, mathematics and now professor emeritus, 28 years; Miss Helen Cowsert, language, 16 years. These faculty members have been with Wingate through the years of the depression and are now still enjoying their work as they see Wingate grow.

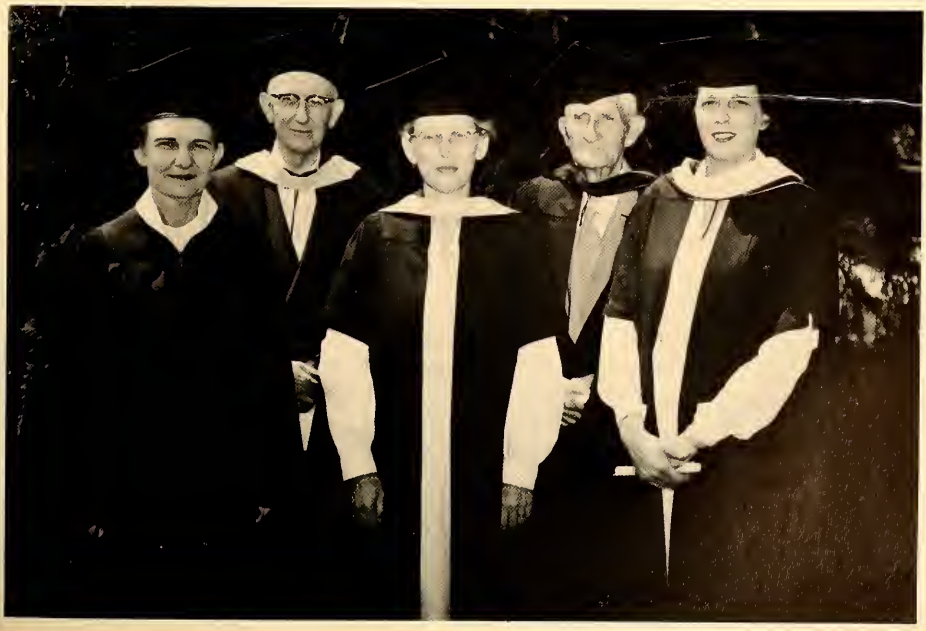

Board of

Mr. J. Herbert Bridges ..... Charlotte, N. C.
President

Mr. Fred Helms ..... Charlotte, N. C.
Vice-President

Mrs. D. A. Rawley ..... High Point, N. C.

Dr. Ralph Jarrett ..... Charlotte, N. C.

Mr. W. T. Harris ..... Charlotte, N. C.

Mr. R. L. Holbrook ..... Albemarle, N. C.

Mr. W. H. Williams ..... Charlotte, N. C.

Dr. E. W. Price, Jr. ..... Asheboro, N. C.

Mr. Robert O. Helms ..... Monroe, N. C.

Rev. Norfleet Gardner ..... Laurinburg, N. C.

Rev. C. Arthur Francis ..... Monroe, N. C.

Mr. C. M. Tucker ..... Pageland, S. C.

Mr. George T. Noel ..... Kannapolis, N. C.

Trustees

Mr. Ed Holbert ..... Albemarle, N. C.
Secretary

Mr. LeGrand Bennett ..... Wadesboro, N. C.
Treasurer

Mr. Ed Gaskins ..... Monroe, N. C.

Mr. W. C. Steen ..... Salisbury, N. C.

Mr. Walter Sanders ..... Monroe, N. C.

Mr. H. Bryce Parker ..... Winston-Salem, N. C.

Mr. T. B. Rushing ..... Marshville, N. C.

Mr. J. P. Hackney, Jr. ..... Charlotte, N. C.

Mr. Edwin L. Lowery ..... Wingate, N. C.

Mr. Gary Douglas ..... Chesterfield, N. C.

Mr. Bob Crutchfield ..... Kannapolis, N. C.

Mr. E. B. Funderburk ..... Lancaster, S. C.

Mr. V. J. Griffin ..... Fairmont, N. C.

MRS. ALBERT MEIBURG, R.N—*School Nurse*
MRS. J. B. SPITTLE—*Infirmary Assistant*

MISS JOAN TARLTON—*Secretary to President*
MRS. FRED BRASWELL—*Bookkeeper*

J. B. SPITTLE—*Maintenance*
J. D. DEESE—*Maintenance*

MRS. LETHA WATKINS—*Dietitian*
MRS. MAUDE BELK—*Assistant*

MR. ED SEGARS—*Bookstore*
MRS. DOT SEGARS—*Bookstore*

Commemorating the
sixtieth year at
Wingate

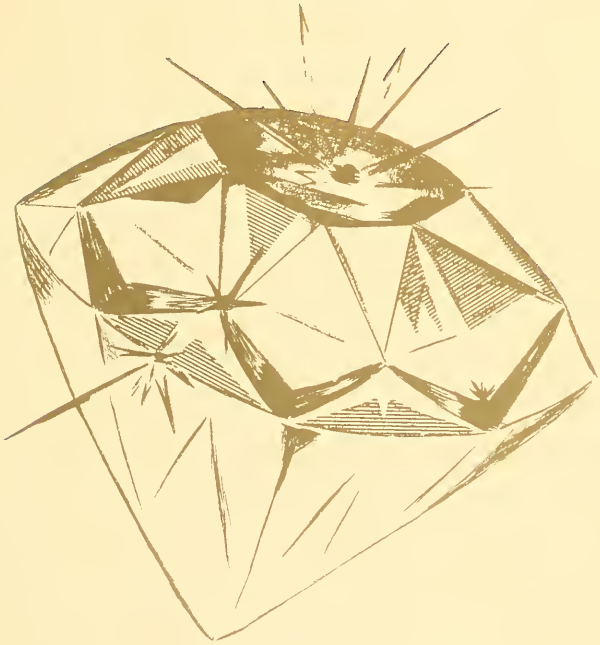

The Diamond Jubilee

September

The early birds . . . forty hustling football players . . . an energetic group of BSU'ers . . . then the freshmen anxious and excited . . . the Student Faculty Reception . . . the BSU welcome Party . . . Religious Emphasis Week . . . Vespers each evening . . . Join the Church Day . . . the reunion of sophomores . . . freshman down those homesick feelings and respond to the spirit of Wingate . . . a much-needed enlarged "Rec. Hall" with a daily dull roar . . . "May I use your ping pong ball?" and "A dime for the juke box?" . . . "Flip for a coke!" . . . cheerleader try-outs . . . a Pep Rally . . . the Bulldogs on the gridiron . . . classes and more classes . . . a history pop—"wow!" . . . "Is that psychology ever rough?" . . . "No habla espanol"—"Speak no Spanish" . . . who said, "Don't let studies interfere with your education?" . . . the statement of first quarter only . . . what a blast! . . . enjoying that new cafeteria but always forgetting those meal tickets . . . and yells at line-jumpers and the frequent question—"What's behind the Green Door?" . . . not the training room! . . . amid it all . . . the big take-off for a wonderful year.

MISS GATE

MISS LUCRETIA HARGETTE

Freshman

OFFICERS

JIM LONG
President

BOBBY SHORT
Vice-President

JERRY CARPENTER
Secretary-Treasurer

BARBARA
PITTMAN

SANDRA ABERNATHY ..... Charlotte, N. C.
TOMMY ABSHER ..... Sparta, N. C.
KENNETH ADAMS ..... Kershaw, S. C.
MAGGIE ADAMS ..... Waxhaw, N. C.

CARL ARD ..... Charlotte, N. C.
SAM ARMSTRONG ..... Charlotte, N. C.
PETE ATHANAELOS ..... Kannapolis, N. C.
JIMMY BAKER ..... Lancaster, S. C.

ROBERT BAKER ..... Lancaster, S. C.
JOE BONDS ..... Florence, S. C.
ISLEY BARNES ..... Hamlet, N. C.
ARLIE BAUCOM ..... Monroe, N. C.

JOYCE BEASLEY ..... Benson, N. C.
GEORGE BELK ..... Greensboro, N. C.
JOE BLACKBURN ..... Elkin, N. C.
BILLY BLEDSOE ..... Dobson, N. C.

NORMAN BLOWERS ..... Miami, Fla.
ANDREW BOOTH ..... Monroe, N. C.
ED BOYD ..... Lancaster, N. C.
JACK BOYD ..... Candor, N. C.

DEAN BRACKETT ..... Gastonia, N. C.
LARRY BRANCH ..... Albemarle, N. C.
BERT BRASWELL ..... Monroe, N. C.
TOM BRAZIER ..... Asheville, N. C.

HAROLD BROOKS ..... Lilesville, N. C.
JAY BROOKS ..... Monroe, N. C.
C. J. BROWNE ..... Asheboro, N. C.
MICKEY BROWN ..... Asheboro, N. C.

JO ANN BURGESS ..... Huntersville, N. C.
KENNETH BURTON ..... Wilmington, N. C.
RONALD CABANISS ..... Whitmire, S. C.
JOYCE CALLENDAR ..... Valdese, N. C.

HAZEL CAMPBELL	Eastover, S. C.
RACHEL CARR	Matthews, N. C.
GEORGE CASTANAS	Charlotte, N. C.
JOEL CHAPMAN	Hartsville, S. C.
CHARLES CHENEY	Charlotte, N. C.
RICHARD COCKLEREECE	Greensboro, N. C.
BILL COBLE	Wadesboro, N. C.
RICHARD COLLINS	Abbeville, S. C.
PAUL CONNELL	Camden, S. C.
JUANITA COURVILLE	Albemarle, N. C.
EDNA-EARLE CREWS	Mullins, S. C.
J. D. CRIBB	Aberdeen, N. C.
JERRY CROTTS	Valdese, N. C.
EDWIN CURRIE	Alexandria, Va.
DON DAVIS	Carthage, N. C.
MONA DAVIS	Greensboro, N. C.
DONALD DENNIS	Troy, N. C.
ROGER DILL	Piedmont, S. C.
DOROTHY DOARES	Charlotte, N. C.
JOHNNY DUNAGAN	St. Matthews, Ky.
HAROLD EDDINS	Wadesboro, N. C.
ALLAN EDWARDS	Wadesboro, N. C.
ALVIN ELLIOTT	Cassatt, N. C.
ELDRIDGE EMORY	Lancaster, S. C.
JOHN ENLOE	Gastonia, N. C.
DAVID ENTZMINGER	Chesterfield, S. C.
DON FARMER	Winston-Salem, N. C.
BILL FULBRIGHT	Lowell, N. C.
BILL FUNDERBURK	Monroe, N. C.
JEAN FUNDERBURK	Matthews, N. C.
ROLAND GARNER	Denton, N. C.
JACKIE GILL	Monroe, N. C.

TED GODFREY	Kannapolis, N. C.
RONALD GOINS	Asheboro, N. C.
FRANK GOODMAN	Charlotte, N. C.
JIM GORDON	Gastonia, N. C.
HAROLD GRIFFIN	Marshville, N. C.
LOUISE GRIFFIN	Pageland, S. C.
MARION GRIFFIN	Monroe, N. C.
SAM GRIFFIN	Marshville, N. C.
EMMETT GULLEDGE	Monroe, N. C.
JAMES HAMBY	North Wilkesboro, N. C.
SHERRILL HAMILTON	Marshville, N. C.
CAROLYN HANEY	Marshville, N. C.
NED HANEY	Marshville, N. C.
BOB HANNIBAL	Charlotte, N. C.
BOBBY HARGETT	Marshville, N. C.
JOYCE HARTMAN	Lawndale, N. C.
WILLIAM HATCHELL	Whitmire, S. C.
MARTHA HAY	Beaufort, S. C.
DONNIE HELMS	Monroe, N. C.
J. B. HELMS	Waxhaw, N. C.
RODNEY HELMS	Marshville, N. C.
DARRELL HENDERSON	Troy, N. C.
CAROLYN HIGH	Durham, N. C.
HARRY HILDRETH	Pageland, S. C.
BETTY HILL	Polkton, N. C.
CHARLES RAY HINSON	Flat Creek, S. C.
PHILIP HO	Java, Indonesia
ELAINE HOLT	Albemarle, N. C.
JOHNNY HOLT	Raleigh, N. C.
JOAN HORNE	Peachland, N. C.
WALTER HOYLE	Ernul, N. C.
ED HUGHES	Trinity, N. C.

GARY HUNSUCKER ..... McAdenville, N. C.
CHARLES JAMES ..... New London, N. C.
JOYCE JAMES ..... Wingate, N. C.
CARL JARRELL ..... Wadesboro, N. C.
BARBARA JOHNSON ..... Charlotte, N. C.
CHARLES JOHNSON ..... Four Oaks, N. C.
HAROLD JOHNSON ..... Hamptonville, N. C.
JOHNNIE JONES ..... Camden, S. C.
NICKY JONES ..... Pulaski, Va.
GEORGE JORDAN ..... Marshville, N. C.
JOHN JORDAN ..... Timmonsville, S. C.
ROBERT JEWETT ..... Kershaw, S. C.
NORMAN KEITH ..... Denton, N. C.
BAXTER KIKER ..... Peachland, N. C.
KYUN KIM ..... Seoul, Korea
DAVID KIME ..... Mt. Gilead, N. C.

LORNA KIMREY ..... Norwood, N. C.
CARL KING ..... Monroe, N. C.
MARY JEAN KING ..... Clewiston, Fla.
KENNETH LAMBERT ..... Valdese, N. C.
PERRY LANE ..... Asheboro, N. C.
GERALD LANEY ..... Maiden, N. C.
HAZEL LAWHON ..... Albemarle, N. C.
JOHNNY LINKOUS ..... Pulaski, Va.
PATRICIA LITTLETON ..... Lilesville, N. C.
MITCHELL LONG ..... Rockingham, N. C.
EDWIN LOWERY, JR. ..... Wingate, N. C.
JO ANNE MABREY ..... Kannapolis, N. C.
MARLENE MABREY ..... Concord, N. C.
CLARENCE MANGUM ..... Monroe, N. C.
ALMA JO MARTIN ..... Pageland, S. C.
EARL MASON ..... Concord, N. C.

HERBERT MAYNARD ..... St. Petersburg, Fla.

SHIRLEY MEEKS ..... Wadesboro, N. C.

JANIS MEGGS ..... Marshville, N. C.

GAYLE MELTON ..... Monroe, N. C.

VERA MILHOLEN ..... Valdese, N. C.

NANCY MILLOWAY ..... Greensboro, N. C.

JOHN MOSIER ..... Pageland, S. C.

TOMMY McCASKILL ..... Carthage, N. C.

JEANETTE McDONALD ..... Rockingham, N. C.

JANE McINNIS ..... Kannapolis, N. C.

JOE McKENZIE ..... Candor, N. C.

ERNESTINE McLAMB ..... Benson, N. C.

JOE McLAUGHLIN ..... Newell, N. C.

BETSY McMAKIN ..... Columbia, S. C.

DON NEAL ..... Salisbury, N. C.

MERLEY NEAL ..... Winston-Salem, N. C.

RON NEAL ..... Salisbury, N. C.

DEAN NEWMAN ..... Pulaski, Va.

JOE NEWMAN ..... Pulaski, Va.

HERMAN OROZCO ..... Columbia, South America

FLOYD PARKER ..... Rockingham, N. C.

MITCHELL PARKS ..... Kannapolis, N. C.

WADE PARSONS ..... Wilkesboro, N. C.

NEAL PEARCE ..... Asheboro, N. C.

DOVIE PIGG ..... Aberdeen, N. C.

BARBARA PITTMAN ..... Dillon, S. C.

EDWARD PLYLER ..... Charlotte, N. C.

BUDDY POLK ..... Fairview, N. C.

CHARLES PONS ..... Valdese, N. C.

JIMMY PRESSON ..... Wingate, N. C.

DOUG PRESSLEY ..... Charlotte, N. C.

JOE PRYOR ..... Marshville, N. C.

ELEANOR RAMSEY ..... Jacksonville, N. C.

TED RAPE ..... Monroe, N. C.

PAUL READLING ..... Concord, N. C.

GWEN REAVES ..... Charlotte, N. C.

MARGARET REID ..... Pilot Mountain, N. C.

SYLVIA RIDDLE ..... Kannapolis, N. C.

DEANNA ROBINSON ..... Lancaster, S. C.

MAXIE RODDEY ..... Lancaster, S. C.

PHYLLIS ROLLINS ..... Marshville, N. C.

MELVIN ROSS ..... Charlotte, N. C.

BRYTE RUSHING ..... Fairview, N. C.

LILY SANCHEZ ..... Bayamo, Cuba

CHARLES SESSOMS ..... Rockingham, N. C.

BOBBY SHORT ..... Charlotte, N. C.

NANCY SHORT ..... Wadesboro, N. C.

BILL SIMPSON ..... New Salem, N. C.

MARJORIE SIMPSON ..... Indian Trail, N. C.

LaRUE SMITH ..... Monroe, N. C.

LESTER SMITH ..... Thomasville, N. C.

LINDA SMITH ..... Charlotte, N. C.

MARY SMITH ..... New London, N. C.

RONALD SMITH ..... Gastonia, N. C.

STAN SMITH ..... Stillwater, Minn.

YVONNE SMITH ..... Mt. Gilead, N. C.

JO STALLINGS ..... Albemarle, N. C.

DORIS STATON ..... Marshville, N. C.

STAN STEINBERGER ..... Oakland Heights, N. C.

JOE STEPP ..... Pageland, S. C.

GEORGE STOKES ..... Florence, S. C.

JOHN STOKES ..... Charlotte, N. C.

DELORIS STONE ..... Johnsonville, S. C.

CAROL STRIDER ..... New London, N. C.

YOKO TANETANI ..... Tokyo, Japan
ELAINE TANNER ..... Hemingway, S. C.
JEAN TANNER ..... Hemingway, S. C.
LYNDIA TART ..... Benson, N. C.
JANELLE THACKER ..... Rockingham, N. C.
BILL TRAYWICK ..... Marshville, N. C.
BOB TRAYWICK ..... Marshville, N. C.
FRANK TREADWAY ..... Wadesboro, N. C.
JOHN TRUESDALE ..... Kershaw, S. C.
SHIRLEY TRUESDALE ..... Kershaw, S. C.
CARROLL TRULL ..... Belmont, N. C.
D. C. TRULL ..... Wingate, N. C.
JAMES VANDIVER ..... Charlotte, N. C.
TONY VUNCANNON ..... Asheboro, N. C.
ARTHUR WAISNER ..... Albemarle, N. C.
DOUGLAS WALTON ..... Rockingham, N. C.
CHARLES WARNER ..... Rockingham, N. C.
LARRY WELCH ..... Charlotte, N. C.
JOYCE WENCKSTERN ..... Cincinnati, Ohio
EARL WENTZ ..... Charlotte, N. C.
VIVIAN WHITE ..... East Rockingham, N. C.
DON WIGGINS ..... Rockingham, N. C.
JOHNNY WIKE ..... Fort Mill, S. C.
ELSIE WILLIAMS ..... Lancaster, S. C.
JEAN WILLIAMS ..... Pulaski, Va.
JIMMY WILLIAMS ..... Monroe, N. C.
KEITH WILLIAMS ..... Gastonia, N. C.
WANDA WILLIAMS ..... Monroe, N. C.
ELWIN WILSON ..... Rock Hill, S. C.
TOMMY WINSLOW ..... Asheboro, N. C.
JACK WOOD ..... Patrick, S. C.
WADE WRIGHT ..... Gastonia, N. C.

Masque and Wig Club

Left to Right: Harvey Nesbit, vice-president; Sunel Polk, treasurer; Fred Carriker, president; Kathy Watkins, secretary; Ralph Williams, sponsor.

The dramatic club was organized in 1928. It is for students interested in and working in some phase of dramatic art. A student must maintain a "C" average in English to be eligible.

First Row: Marlene Mabrey, Lucretia Hargette, Sunel Polk, Frances Connell, Nancy Milloway, Hazel Lawhon, Jean Williams, Elaine Tanner. *Second Row*: Kathy Watkins, Hazel Campbell, Joy Wenckstern, Elaine Holt, Jo Stallings, Margaret Flowers, Phyllis Rollins, Wanda Williams, Frances Deese. *Third Row*: Henry Austin, Stan Steinberger, Harvey Nesbit, Ronald Goins, Perry Lane, Ed Boyd, Fred Carriker, Ronald Neal, Wade Arnette, Nicky Jones.

Campus Scenes

Baptist Student Union

SUNEL
POLK

CONVENTION DELEGATES

Left to Right: Roland Watterson, Merle Troutman, Barbara Johnson, Marjorie McKinney, Laura Watkins, Jerry Surratt.

The Baptist Student Union is the key religious organization of the campus, serving as a connecting link between the college student and the church. Membership is attained by joining the Wingate Baptist Church or any of the religious organizations on the campus. The Baptist Student Union is governed by the Executive Council composed of approximately twenty members. Wider representation comes through the Greater Council. Unit representatives from all religious groups serve on both councils. The spirit of BSU sets the pace for the religious life of Wingate.

PROGRAM COMMITTEE

Beverly Bailes, Joyce McDonald, Bob Moore.

ENLISTMENT COMMITTEE

Barbara Johnson, Roland Watterson, Marian Gardner, Wade Arnette, Shirin Chan, Sunel Polk, Jeanette McDonald, Barbara Tatum.

DEVOTIONAL COMMITTEE

Marjorie McKinney, Jerry Surratt, Vera Milholen, Tommy Winslow, Tom Brazier, Frances Reynolds, Kathy Watkins, Gwen Reaves.

PUBLICITY COMMITTEE

Margaret Flowers, Jo Stallings, Joyce Callendar, Norman Keith, Kenneth Lambert, Hazel Lawhon.

SOCIAL COMMITTEE

Henry Austin, Herb Maynard, Doris Staton, Tommy Winslow, Tony Vuncannon, Wade Arnette.

MUSIC COMMITTEE

Aaron Spry, Grace Underwood, Betsy McMakin, Laura Watkins.

BEVERLY BAILES — *President*
DR. and MRS. MEIBURG — *Faculty Advisors*

BEVERLY BAILES ..... *President*
BARBARA JOHNSON .... *First Vice-President*
HENRY AUSTIN ..... *Second Vice-President*
MARJORIE McKINNEY .. *Third Vice-President*
BARBARA TATUM ..... *Secretary*
LAURA WATKINS ..... *Treasurer*
JOYCE McDONALD ..... *Y. W. A. President*
RONALD CABANISS, SHIRIN CHAN *Sunday School Representatives*
WADE ARNETTE, MARIAN GARDNER *Baptist Training Union Representatives*
ROLAND WATTERSON .... *Listen Chariman*
GRACE UNDERWOOD ..... *Pianist*
AARON SPRY ..... *Choir Leader*
MARGARET FLOWERS ..... *Reporter*
JERRY SURRATT ..... *Morning Watch*
MERLE TROUTMAN .... *Volunteer Band Rep.*

Young Women's Auxiliary

HAZEL LAWHON

This year is the Golden Anniversary year of that first naming of the mission groups. In celebrating the fiftieth birthday of our organization many new goals and projects are to be attained. To better carry out the idea of missions the seventy members are divided into four circles which meet twice a month. In working with mission programs, community mission's projects, Lottie Moon Christmas offering, mission study courses, Y.W.A. house-parties, weeks of prayer for missions, and Focus Week, the Wingate Y.W.A.'s are gathering memories and benefits during this anniversary which will last a whole life through.

OFFICERS

JOYCE McDONALD ..... *President*
SUNEL POLK ..... *Vice-President*
MARJORIE McKINNEY ..... *Secretary*
JOAN TURNER ..... *Treasurer*
KATHY WATKINS ..... *Chorister*
MISS COWSERT ..... *Advisor*

Seated: Alma Jo Martin, Rachel Carr, Marlene Mabrey, Nan Gathings, Vivian White, Eleanor Ramsey, Jean Williams. *Second Row*: Beverly Bailes, Doris Staton, Anna Black, Betsy McMakin, Dottie Doares, Yoko Tanetani, Vera Milholen, Martha Hay, Joyce Callendar, Mona Davis, Sunel Polk, Chung Soon Kim, Margaret Byrd. *Third Row*: Miss Cowsert, Jeanette McDonald, Hazel Lawhon, Lyndia Tart, Lorna Kimbrey, Barbara Tatum, Jean Funderburk, Jo Stallings, Marjorie McKinney, Gwen Reaves, Sue Taylor. *Fourth Row*: Mary Jean King, Shirin Chan, Joyce McDonald, Janis Meggs, Joan Turner, Katherine Watkins, Barbara Johnson, Joy Wenckstern, Betty Pope, Jessica Williams, Marian Gardner, Elaine Holt.

Baptist Training Union

OFFICERS

JERRY SURRATT ..... *President*
SUNEL POLK ..... *Secretary*
REV. DEWEY HOBBS ..... *Minister*
TED GODFREY ..... *Vice-President*
KATHY WATKINS ..... *Song Leader*
MRS. BIVENS ..... *Director*

Seated: Vera Milholen, Sunel Polk. *First Row*: Eleanor Ramsey, Martha Hay, Margaret Byrd. *Second Row*: Barbara Tatum, Kathy Watkins, Sally Underwood, Grace Underwood, Sue Taylor, Betty Pope, Gwen Reaves, Mary Smith. *Third Row*: Carol Bumgarner, Janis Meggs, Wade Arnette, Henry Austin, Hazel Campbell.

Standing: Joyce Callendar, President. *First Row*: Laura Watkins, Hazel Lawhon, Bobby Short, Frances Deese, Ed Hughes. *Second Row*: Jessica Williams, Jeanette McDonald, Barbara Johnson, Vivian White, Joan Burgess, Jo Stallings, Elaine Holt, Ted Godfrey. *Third Row*: Tommy Winslow, Joyce McDonald, Yoko Tanetani, Ronald Smith, Jean Funderburk, Mona Davis, Arlie Baucom.

Volunteer Band

BEVERLY BAILES

OFFICERS

JOYCE McDONALD ..... *President*
RONALD CABANISS ..... *Vice-President*
BARBARA TATUM ..... *Secretary*
LAURA WATKINS ..... *Treasurer*
MERLE TROUTMAN ..... *B.S.U. Representative*
BARBARA JOHNSON ..... *Reporter*
HERBERT MAYNARD ..... *Song Leader*
VERA MILHOLEN ..... *Pianist*
MR. HENDERSON ..... *Advisor*

The Volunteer Band is the "personal witness" arm of the college, as it endeavors to live Christ on the campus and preach Him in the surrounding churches.

First Row: Merle Troutman, Barbara Tatum, Marjorie McKinney, Doris Staton, Nan Gathings, Alma Jo Martin, Eleanor Ramsey, Margaret Byrd, Joyce Callendar. *Second Row*: Beverly Bailes, Mona Davis, Sunel Polk, Mary Smith, Gwen Reaves, Shirin Chan, Sue Taylor, Betsy McMakin, Vivian White, Mary Jean King, Vera Milholen, Martha Hay, Hazel Lawhon. *Third Row*: Jessica Williams, Kathy Watkins, Jo Stallings, Betty Pope, Barbara Johnson, Joyce McDonald, Jeannette McDonald, Hazel Campbell, Lorna Kimrey, Mr. Henderson. *Fourth Row*: Tony Vuncannon, Jean Funderburk, Elaine Hill, Charles Boatwright, Janis Meggs, Herb Maynard, Ronald Cabaniss, Laura Watkins, Tommy Winslow, Henry Austin.

Crusaders

The Crusaders is a religious movement of all male students on the campus, which was started in the spring of 1956. The only officers are the secretary and treasurer.

The purpose of the Crusaders is to promote deeper religious fellowship among the students. The meetings are held once a week and feature gospel singing, prayer, and an outstanding speaker.

JANIS MEGGS

Left Side: Tony Vuncannon, Ed Segars, Wade Arnette, Fletcher Thomas. *Right Side*: Charlie Tyson, Henry Austin, Harold Brooks, Fred Braswell, Tommy McCaskill. *Back Row*: Roland Watterson, Leo Thacker, Jearl Williams, Charles Cranford, Tommy Winslow, Herb Maynard.

Ministerial

VERA MILHOLEN

First Row: Pete Atnip, Dr. Meiburg, Ch
Norman Keith, John Enloe. *Second Row*
Erby King, Jerry Surratt, Fletcher Th
Ronald Cabaniss, Tom Brazier.

This is an organization for those students preparing to enter the ministry of our Lord. The motto of the Ministerial Association is "That ye would walk worthy of God, who hath called you into His Kingdom and glory." I Thess. 2:12

In the Covenant these statements are included:

We resolve:

To maintain a personal friendship with our Savior.

To cultivate the grace of prayer to the end that we may be led and used by the Spirit of God.

To cultivate mutual respect through brotherly love, Christian sympathy and courtesy in speech and in action.

We do therefore affirm and pledge our prayers and efforts to the accomplishment of these worthy goals.

ranford, Fred Braswell, Harold Brooks,
neth Miller, Henry Bright, Joe Wilkins,
Roland Watterson, Tony Vuncannon,

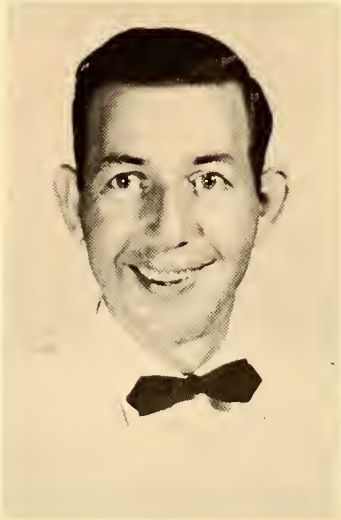

CHARLES
CRANFORD
President

October

"Someone in the stands yelling Hurrah for Wingate" . . . the Fighting Bulldogs say "You gotta be tough!" . . . students shout "Let's go Bulldogs" . . . King Football . . . Autumn . . . warm days . . . cool nights . . .a campus of red, brown, gold . . . those Glee Club trips . . . the photographer's visit . . . a mad rush from that 1:30 class to the nearest T.V. set . . . Dodgers? . . . "Yeah, wanta bet?" . . . the Carnival . . . the W Club raking in pennies . . . those strange telegrams . . . B.S.U. hot dogs . . . the annual staff on the go . . . "Wanta buy an ad?" . . . the election of Homecoming Queen . . . the deep, dark secret . . . who will be the lucky girl? . . . the new infirmary . . . initiated by a few bad colds . . . daily visits to the poor patients . . . and then . . . what a terror . . . those dreadful cold shots . . . Sophomore lit . . . "Is it ever deep?" . . . those fudge making parties . . . that noisy Rec. hall . . . and the thrill found on old "Wingate Hill."

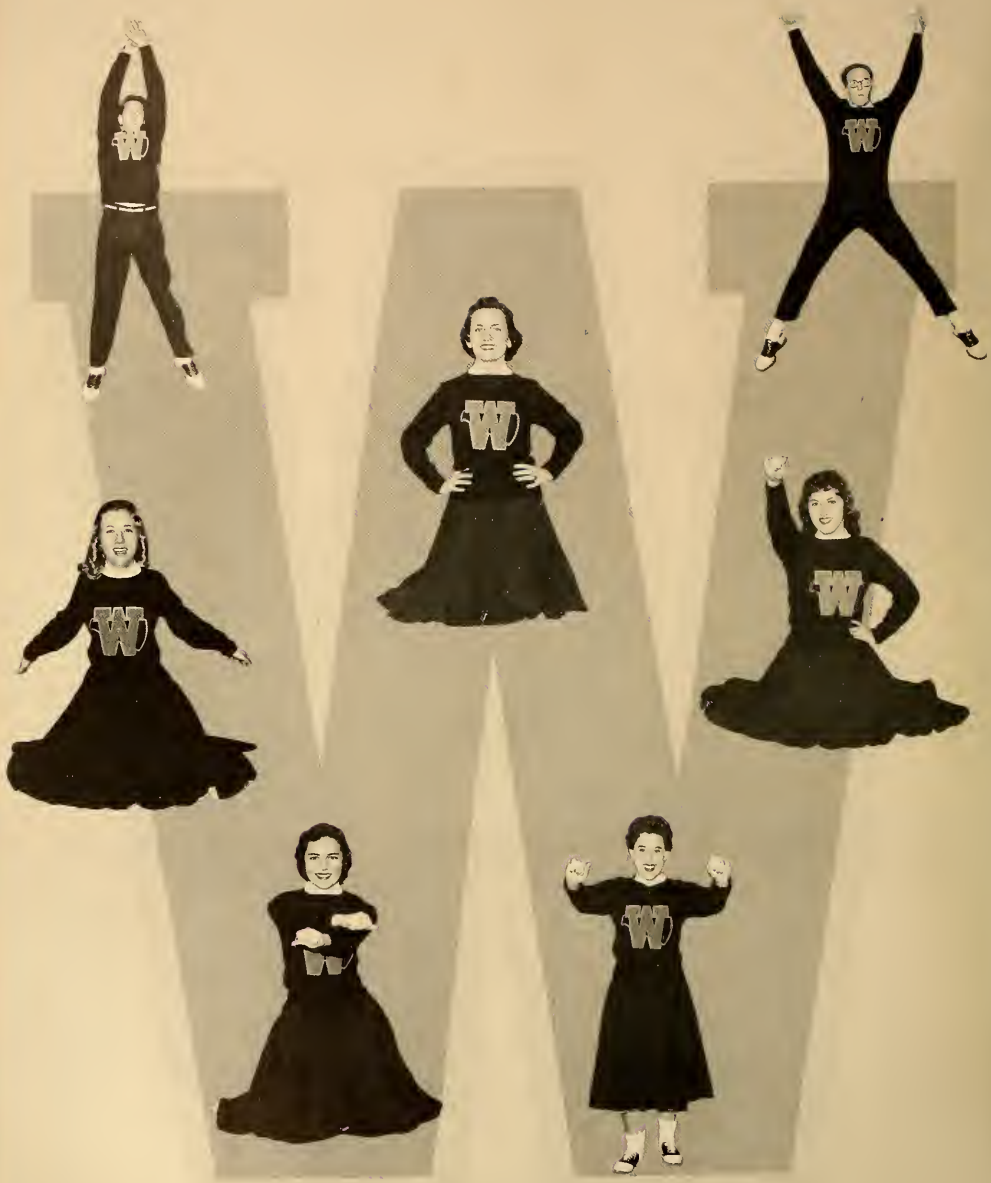

LET'S GO BULLDOGS—GO!

Left to Right: Jean Williams, Sandy Abernethy, Harvey Nesbit, Crick Hargette, Richard Watkins, Linda Smith, Elaine Tanner.

Beat 'em Boys Beat 'em!

Hurrah For Wingate!

HOMECOMING QUEEN

MISS ELAINE TANNER

GEORGE TUCKER
Coach

JERRY CARPENTER
Quarterback
Co-Captain

Wingate this year produced a football team for the first time since the gridiron sport was dropped by the school in 1941. Although the team won only one game, the spirit and strong determination of these boys were always high.

The team was coached by Mr. George Tucker, a native of Monroe, North Carolina, and a graduate of East Carolina. Coach Tucker will lose only six boys from this year's team via graduation, so the football future at Wingate should be bright for next year and the years to come.

JOHNNY WIKE
Tackle
Co-Captain

FRANK WINFREE
Manager

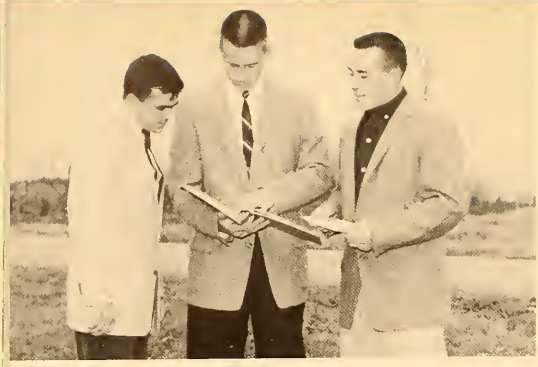

Foot

First Row: Fred Hughes, Bob Hannibal, Charles Tickle, Harold
Clay Johnson, Gary Hunsucker, C. J. Browne, John Dunagan, Isley
Barnes, Perry Lane, Mickey Brown, Jerry Carpenter, Johnny Wike,

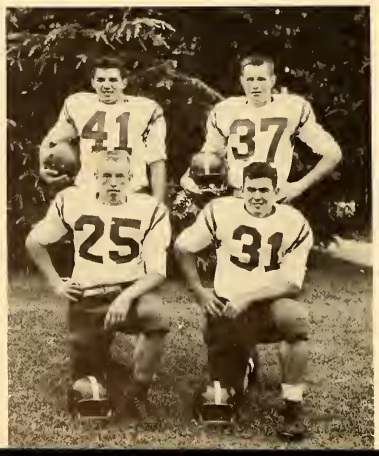

ball

oach Tucker. *Second Row*: Jim Gordon, Carroll Trull, Walter oyle, Dave Thomas, Ward Shaw, Jack Wood, John Truesdale, Villie Williams.

C. J. BROWNE
Right End

PERRY LANE
Right Tackle

CHARLES TICKLE
Right Halfback

DAVE THOMAS
Right Guard

ELDRIDGE EMORY
Right Halfback

DON McGINNIS
Left Guard

JACK YEARTY
Quarterback

GARY HUNSUCKER
Right Guard

WAYNE WOLFE
Left Tackle

FRED HUGHES
Center

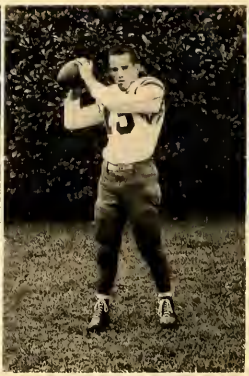

MAXIE RODDEY
Left Halfback

CARROLL TRULL
Left End

JACK WOOD
Left Guard

WALTER HOYLE
Left Halfback

MICKEY BROWN
Fullback

ED GARRETT
Quarterback

EARL MASON
Center

H. T. McMANUS
Right Halfback

JIM GORDON
Left Guard

WILLIE WILLIAMS
Fullback

HAROLD JOHNSON
Right Halfback

BENNY BAKER
Right End

BOB HANNIBAL
Left Tackle

WARD SHAW
Right End

November

Homecoming . . . the excitement of seeing the old grads . . . that snazzy Thunder-bird bringing out an attractive Homecoming Queen . . . that hush of the crowd at her crowning . . . the wild enthusiasm of the fans as the Bulldogs come out ahead . . . the glory of victory . . . the B.S.U. Convention in Raleigh . . . Wingateers on the program and in the State Choir . . . "oops!" . . . the quarter has slipped up with those awful tests . . . Students burn that midnight oil . . . some are lucky . . . but those pathetic probation kids . . . basketball team starts to shape up . . . running that "Triangle" . . . it gets longer with every trip . . . tours through that new building . . . anxious girls pick out their rooms . . . "It can't be much longer now" . . . Cold nights find over-loaded parlors and standing room only in the Rec. Hall . . . a trip home . . . the perfect ending to another month at Wingate.

OFFICERS

DREW MOORE
President

JOYCE HUBBARD
Vice-President

PHILLIP MELVIN
Secretary

VICKEY DAVIS

High School Students

EUGENIA ELSA ALDAO
Habana, Cuba

JACK BERKUT
Chapel Hill, N. C.

ANNA BLACK
Rock Hill, S. C.

MARIE MAGDALENA de CARDENAS
Stgo de Cuba, Cuba

SYLVIA CRIBB
Hartsville, S. C.

VICKEY DAVIS
Chester, S. C.

EDWIN GARRETT
Brevard, N. C.

NAN GATHINGS
Charlotte, N. C.

JOSE GIL
Oriento, Cuba

SABRA GUNTER
Charlotte, N. C.

MARY HELMS
Monroe, N. C.

DANIA HERNDEZ
Stgo de Cuba, Cuba

JOYCE HUBBARD
Wilmington, N. C.

BRENT JOHNSON
Elkin, N. C.

MEREDITH KELLER
Monroe, N. C.

High School Students

BRUCE MASON
Troy, N. C.

FRANCIS McGOWAN
Wilmington, N. C.

HENRY TOY McMANUS, JR.
Lancaster, S. C.

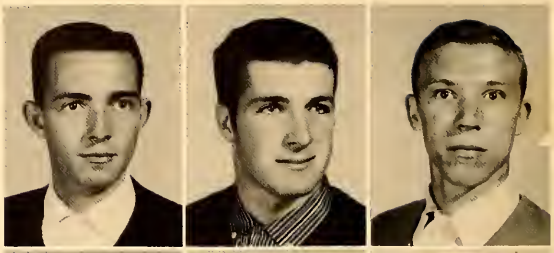

PHILLIP MELVIN
Winston-Salem, N. C.

DREW MOORE
Sylva, N. C.

ERIC PICHS PARRA
Oriente, Cuba

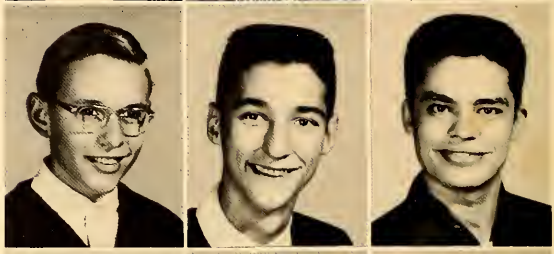

HARRY RICHARDS
Lancaster, S. C.

ELEANOR ROBBINS
Blowing Rock, N. C.

JIMMY SPILLMAN
Elizabethtown, N. C.

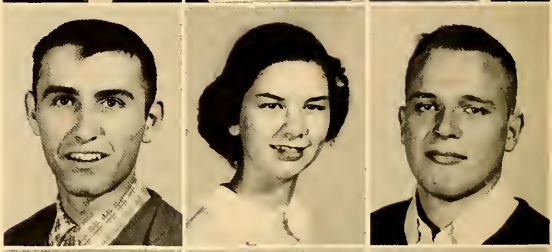

SUE TAYLOR
Lancaster, S. C.

JOSEPH WILKINS
Asheboro, N. C.

AUBREY WILLIAMS
Wingate, N. C.

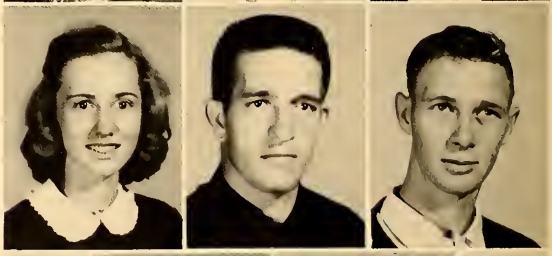

JAN WOOD
New Orleans, La.

JACK YEARTY
Augusta, Ga.

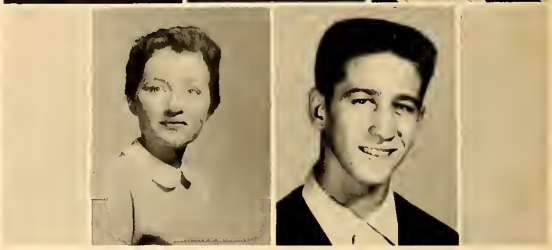

Student Government

The Student Government is the most outstanding organization of our school. Through it we are endowed with a true democratic spirit and enabled to promote closer student-faculty co-operation.

There are two main departments of the Student Government, which strive to fulfill all duties and obligations successfully. Most important is the Student Council which is composed of the president of each class, the president of each dormitory on the campus, and the ex-officio members which are the Dean of Men, Dean of Women, and the Academic Dean. The duty of the Student Council is to perform all acts which may be necessary and proper in the exercise of its powers as the Council of the Student body.

The Student Honor Council consists of nine members. Its members are the president, vice-president, and secretary of the Student Body, three representatives from the Sophomore Class, two representatives from the Freshman Class, one representative from the High School Class. The duty of the Student Honor Council is to receive, prefer, and try all charges of violations of the constitution, laws, rules, and customs of the Student Body as provided by statute and to promote the honor code.

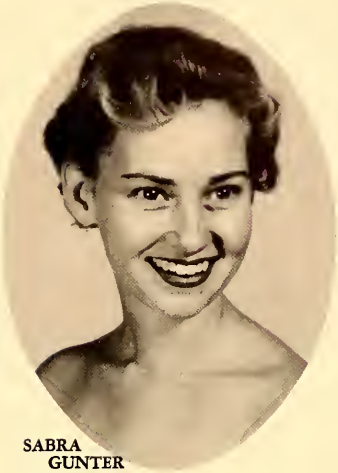

SABRA GUNTER

First Row: Wade Arnette, Bob Moore, Sunel Polk. *Back Row*: Fred Carriker, Drew Moore, Larry Braoch, Jim Long, Marjorie McKinney, Charles Yokley, Fred Hughes, John Enloe.

BOB MOORE ..... *President*

STUDENT HONOR COUNCIL

First Row: Jeanette McDonald, Wade Arnette, Bob Moore, Sunel Polk, Aaron Spry. *Back Row*: Frank Winfree, Keith Hall, C. J. Browne, Jim Newsom.

Government

WADE ARNETTE ..... *Vice-President*
SUNEL POLK ..... *Secretary*

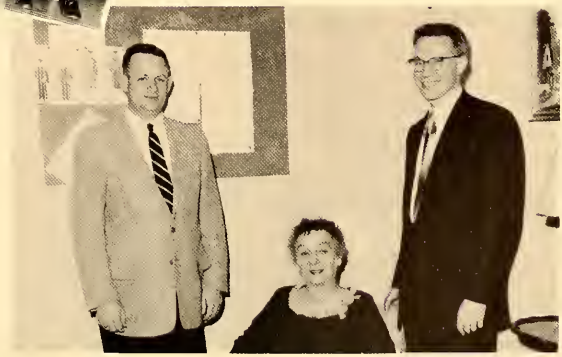

A. L. MEIBURG ..... *Academic Dean*
MRS. M. L. BRAUN ..... *Dean of Women*
ROBERT ISNER ..... *Dean of Men*

Veterans

MARIAN GARDNER

OFFICERS

BILL ALTMAN ..... *President*
JOHN JONES ..... *Vice-President*
MARGIE SPENCER ..... *Secretary*

The Veterans Club is made up of approximately sixty members. This club ranks as one of the largest organizations at Wingate and is the largest Veterans Club ever assembled at Wingate. Authorization for membership was obtained through active military service.

The primary purpose of this organization is to keep the veteran informed on matters pertaining to him and his relationship with the armed services. This organization is always represented in various functions taking place about the campus.

First Row: Bob Parker, Jack Boyd, Bill Coble, Carl Jarrell, Roland Watterson, Wade Arnette, Buddy Polk, Johnny Wike, John Dunagan, Davie McSwain, Charles Davis, Jerry Ard, Stuart Smith, Don Broome, Tom Usrey, Carl King, Norman Blowers. *Second Row*: Horace Austin, James Collins, Tommy Winslow, Leo Thacker, Johnnie Jones, Charlie McIntyre, Fred Hughes, Charles Yokley, George Belk, Sammy Lowe, George Jordan, LaRue Smith. *Third Row*: Charles Greene, Ward Shaw, Wayne Wolfe, Earl Mason, Sidney Hanna, Sam Armstrong, Bill Funderburk, Donald Wiggins, James Long, Jack Brooks, Addison Thomas, Aubrey Williams. *Fourth Row*: Billy Short, Charles Harrington, Marvin Mauldin, Keith Hall, Charlie Tyson, Elwyn Carter, Robert Jewett, Charles Hinson, Johnny Shepherd, Jack Wood.

Library Workers

Seated: Grace Underwood, Joyce Callendar, Janis Meggs. *Standing*: Doris Staton, Joyce McDonald; Guy Wooldridge, Jeanette McDonald, Sylvia Riddle.

Workers of the Kitchen

Front Row: Laura Watkins, Ronald Cabannis, Jean Williams, Eleanor Ramsey, Betty Pope, Norman Keith, Elaine Hill, Barbara Tatum. *Back Row*: Nicky Jones, Mrs. Watkins, Frances Deese, Mrs. Belk, Henry Austin, Tommy Winslow.

December

Ushering out the football season . . . a hard-working team of boys gain a much deserved rest . . . Basketball workouts . . . the pride felt by everyone that first ball game . . . seeing the tricky passing of a snappy team . . . victory for Wingate . . . the girls took that first game, too . . . was that Coach ever proud! . . . bringing home trophies . . . runner-up in the North Greenville Tournament . . . congrats to the great team . . . a team with the Best Sport . . . hoarding back a little extra cash . . . Christmas isn't far away . . . that special present for a certain someone . . . the atmosphere of the cafeteria enhanced by the strains of "Silent Night" and the merry decorations . . . the chuckles of Santa Claus at the dorm party . . . the curiosity about those mysterious little angels . . . "Your's brought all that today?" . . . the inspiration of the "Messiah" and the enjoyment of that Christmas banquet . . . a meal by candlelight . . . a gift for everyone . . . uplifting entertainment . . . "Dickens Christmas Carol" . . . caroling and "Let's go pack!" . . . hating to leave but "There's No Place Like Home for the Holidays."

MISS WINGATE

MISS DELORIS STONE

N. C. Jr. College Basketball Tournament Queen

Foreign Students

PHILIP HO ..... *President*
SHIRIN CHAN ..... *Vice-President*
MAGDALENA de CARDENAS ..... *Secretary*

MRS. RUTH HORTON
Faculty Advisor

The Foreign Students Club has as its goal the true acquaintance of foreign students with the American way of life. It also seeks to create an understanding of all countries and to encourage good international relationship. Six countries are represented in this organization.

DANIA
HERNANDEZ

Seated: Dania Hernandez, Sui Kay Chan, Mrs. Ruth Horton, Marie Magdalena de Cardenas, Elsa de Vera Aldao. *Standing*: Eric P. Parks, Phillip Ho, German Orozco, Yoko Tanetani, Chung Soon Kim, Kyum Kim, Kyung Sook Cho, Kyun Kim.

Glee

Wingate's group of choral musicians are proud to belong to an organization under the able guidance of director David B. Gillard. The Glee Club's tour is the highlight of the year, as they take-off a week from their studies to go on an excursion of southeastern high schools and colleges.

SOPHOMORE SEXTETTE

Pianist: Betsy McMakin. *Standing*: Carol Bumgarner, Phyllis Stegall, Lucretia Hargette, Sunel Polk, Jessica Williams, Martha Fuller.

First Row: Wanda Williams, Phyllis Stegall, Lucretia Hargette, Carol Bumgarner, Gwen Reaves, Betsy McMakin, Rachel Carr, Mona Davis, Hazel Lawhon, Mary Helms. *Second Row*: Vernard Littleton, Joy Wenckstern, Vera Milholen, Doris Staton, Sunel Polk, Sylvia Cribb, Joyce Callendar, Jean Funderburk,

DORIS STATON

EARL WENTZ
Accompanist

Club

Included in the Glee Club are the two Sextettes, and the boys' quartet. All are featured in chapel programs, and are available for meetings, both secular and sacred, throughout this area. Earl Wentz is accompanist for the Glee Club and quartet, Vera Milholen for the freshman sextette, and Betsy McMakin for the sophomore sextette.

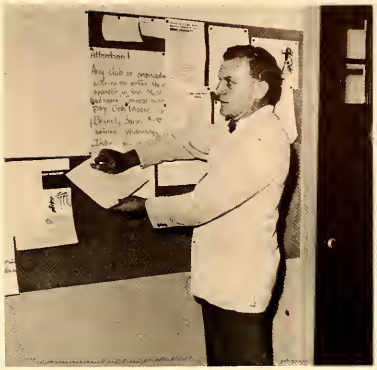

DAVID GILLARD
Director

Jessica Williams, Martha Fuller, Harold Johnson, Jackie Gill. *Third Row*: John Stokes, Jack Knight, Earl Wentz, Don Neal, Tommy Winslow, Ronald Cabaniss, George Griffin, Bobby McManus, Pete Baker, Keith McManus, David Entzminger, Ronald Smith, Ken Adams, Kenneth Lambert, George Castanas.

BOYS' QUARTET

Accompanist: Earl Wentz. *Standing*: Ronald Smith, Kenneth Adams, Floyd Parker, John Stokes.

FRESHMAN SEXTETTE

Phyllis Rollins, Doris Staton, Shirley Truesdale, Mona Davis, Joyce Callendar, Joy Wenckstern, Vera Milholen, accompanist.

4

January

The start of a new year . . . sweating those semester grades . . . staying up 'til the wee hours . . . "Man, you have to be a brain to make that dean's list" . . . schedule difficulty . . . "How many crip courses can I find?" . . . basketball games . . . our boys look good . . . coach putting in subs . . . look at that two point lead . . . what a play . . . "Oh, you blind referee . . . the girls' team . . . keep cool, coach . . . tear 'em up, girls . . . Miss Wingate contest . . . a few boys get beat out of a dollar . . . that new Girls' Dorm . . . time to move . . . "You promised to move me" . . . move out, girls . . . "who's that new girl? . . . she's going steady" . . . boy, does that lobby mystify you . . . the boys have to walk a long way now . . . it's snowing! . . . annual staff . . . meet that deadline . . . are all the articles in . . . what a horrible picture . . . a re-take of those bad pictures . . . The Cave and its great scholars . . . those boys sure have it made . . . it's awful cold out tonight . . . semester . . . ballgames . . . movies . . . January . . . what a blast!

Girls' Basketball

Under the leadership of Miss Frances Crigger, the girls' basketball team developed into a well-rounded club. The girls on the team were always willing to do their best and should be commended for the way in which they represented Wingate, both at home and away.

FRANCES CRIGGER
Coach

MARGARET REID—*Manager*

Front Row: Sally Underwood, Frances Connell, Peggy Ragan, Sunel Polk, Grace Underwood, Deloris Stone. *Back Row*: Coach Crigger, Dania Hernandez, Hazel Campbell, Janice Layne, Dovie Ann Pigg, Nan Gathings, Joan Horne, Margaret Reid, manager.

FRANCES CONNELL
Forward

GRACE UNDERWOOD
Guard

DELORIS STONE
Guard

SALLY UNDERWOOD
Forward

DOVIE ANN PIGG
Guard

SUNEL POLK
Co-Captain
Guard

PEGGY RAGAN
Co-Captain
Forward

JAN LAYNE
Forward

NAN GATHINGS
Guard

JOAN HORNE
Forward

HAZEL CAMPBELL
Forward

DANIA HERNANDEZ
Guard

Boys' Basketball

GEORGE TUCKER
Coach

RECORD

Wingate	88	Pembroke	49
Wingate	90	P. J. C.	77
Wingate	88	Oak Ridge	76
Wingate	87	Brevard	77
Wingate	68	North Greenville	73
Wingate	61	E. M. I.	75
Wingate	72	Louisburg	64
Wingate	83	Pembroke	66
Wingate	75	Chowan	70
Wingate	85	Gardner-Webb	56
Wingate	67	Wilmington	73
Wingate	80	E. M. I.	75
Wingate	82	Gardner-Webb	73
Wingate	83	Wilmington	71
Wingate	91	Campbell	81
Wingate	79	Oak Ridge	77
Wingate	94	Louisburg	96
Wingate	87	P. J. C.	75
Wingate	62	Campbell	79
Wingate	64	Chowan	67
Wingate	83	Oak Ridge	73
Wingate	70	Louisburg	88
Wingate	66	Campbell	63

The basketball team at Wingate College for 1956-1957 was one of our finest teams. The Bulldogs finished in second place in the Central Carolina Junior College Conference with a 9-5 record. Regular season honors went to E. M. I. Wingate had a 16-7 record in all games played.

In the annual conference tournament in Wilmington, N. C., on February 14-16, Wingate won the consolation honors, defeating Campbell 66-63. In the first round, the Bulldogs knocked off Oak Ridge 82-73, but in the semi-final round the Bulldogs were stopped by Louisburg by a score of 88-70. Louisburg went on to defeat E. M. I. for the championship.

In addition to this tournament, Wingate participated in the first annual North Greenville Invitational Tournament in Greer, S. C., on December 14 and 15, 1956. The Bulldogs defeated Brevard in the first round by a score of 87-77 and finished runner-up in the tourney, losing to North Greenville by a score of 73-69. Wingate placed two boys on the All-Tournament Team, Jim Cooke and Stan Sniith. Smith also won the best sportsmanship award.

CHARLES TICKLE
Co-Captain

First Row: Jim Cooke, Charles Tickle. *Second Row*: J. D. Cribb, Bill Simpson, Jim Newson, Ted Rape, Bob McCaskill. *Third Row*: Don Price, Tommy Muse, Bert Braswell, Jerry Surratt, Stan Smith, Frank Winfree, Doug Pressley, Coach Tucker.

JIM COOKE
Co-Captain

CHARLES TICKLE — *Guard*

JIM COOKE — *Forward*

JIM NEWSOM — *Guard*

BOBBY McCASKILL — *Guard*

TOM MUSE — *Forward*

DON PRICE — *Forward*

JERRY SURRATT — *Center*

BILL HITCHCOCK — *Guard*

STAN SMITH — *Center*

BERT BRASWELL — *Center*

J. D. CRIBB — *Guard*

DOUG PRESSLEY — *Forward*

TED RAPE — *Forward*

FRANK WINFREE — *Forward*

BILL SIMPSON — *Guard*

Sec. 34.66 P.L.&R.
U. S. Postage
PAID
WINGATE, N
Permit N

The Triangle

CHRISTMAS HOLIDAYS BEGIN DEC. 19

Volume X | Wingate, | mber, 1956

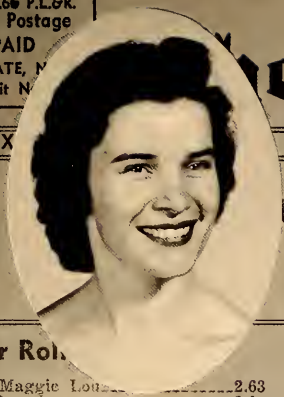

e Gre
The

Honor Rol

Adams, Maggie Lou 2.63
Bailes, Beverly 3.0
Baucom, A 2.60
Benion, ... 2.66
B 6

JOAN TURNER

JOYCE McDONALD
Editor

MARGARET FLOWERS
Business Manager

MR. EDWIN CHEEK
Faculty Advisor

Letter to the

O
Editor, The Triangle
Wingate Junior Colle
Wingate, North Caro

Dear Sir:
husband (Jake
abney Gurle
for sendin
ading ab
news ab
We als
News"
etter.
years in
rsen-Ne
nia hopi
y in January. We have two
Adrian and Jakie III. You
change of address above.

News:
wman Blanton ('50) is living
Main St., Shelby, N. C. and has
on, Harry.
Elsie Hunter Combs ('50) lives at 405 E. Main St., Plymouth, N. C., where her husband Bob ('50) is pastor of the First Presbyterian Church. They have two children Pamela a Ogburn Da ney ('51) is in the rce in Texas.
Thinking you a remain.
Sincer
Mr. Jake Gu

Personne
Speaks to Business Dept.

Mr. William C. House, assi er-sonnel manager for Lance Co of Charlotte, addressed Wingate lege business students on Novem House gave WJC's pote leaders pointers on the Success".

Urg irst of all t cogni he desires the sp recommend person ts essenti relatio hey sho T sun

ub
te

an unusual
ember 6th.
onsored by
Charlotte,
n of classi-
carols. The
he auditor-
ginning at

s a project
ttee of the
ub has ren-
he training
ciation and
efore many
ganizations,
Their pro-
grams have been acclaimed by the public and critics.

Enrollment is limited to 75 Girl Scouts between the ages of 8 and 16. There is a waiting list, a fact which attests to the quality of the program and its popularity. The Glee Club is under the direction of Mrs. Alice Berman. Chairman of the Committee for the Mecklenburg County Council of Girl Scouts is Mrs. Jean Hargett. M argett is a native of ion County.
The group w mpanied by a num- of Charlotte arians.

Stude er

lay
ev
ul
bu
L
B
y al
r.
y.

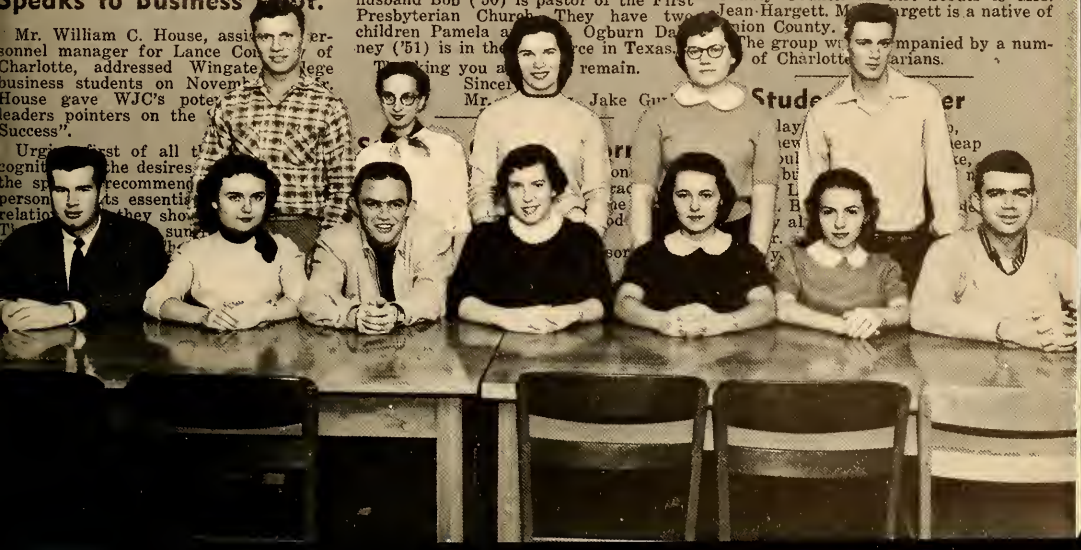

Future Teachers of America

GRACE UNDERWOOD

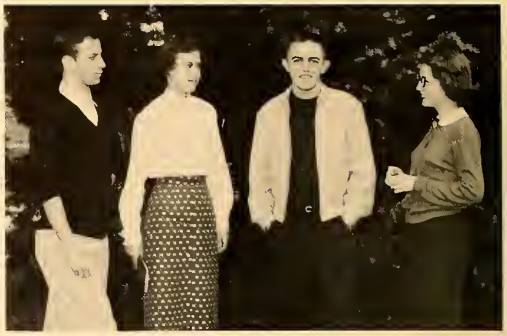

The Wingate College Chapter of the Future Teachers of America was organized in the spring of 1956. Future Teachers of America was established as a project of the National Education Association in 1937. This organization places primary emphasis on the qualities of dependable character and leadership.

The F.T.A. seeks to provide its members with opportunities for developing personal growth and professional competencies and for gaining an understanding of the history, ethics and program of the organized teaching profession. The chapter also seeks to provide experiences which will interest the most capable student in teaching as a career.

OFFICERS

GRACE UNDERWOOD	*President*
JIMMY HARRELL	*Vice-President*
BETSY McMAKIN	*Secretary*
AARON SPRY	*Reporter*

First Row: Betsy McMakin, Jessica Williams, Merle Troutman, Grace Underwood. *Second Row*: Frances Connell, Sunel Polk, Jeanette McDonald, Mona Davis, Kathy Watkins, Margaret Byrd. *Third Row*: Jimmy Harrell, Zack Black, Dave Thomas, Jimmy Newsom.

Future Business Leaders of America

Seated: Mrs. Horton, Marian Gardner, Ernestine McLamb, Phyllis Stegall, Frances Connell, Deanna Robinson, Juanita Courville. *Standing:* Maria de Cardenas Magdalena, Jean Williams, Buddy Lennon, Nancy Short, Peggy Ragan, Vivian White, Joyce Callendar, Rachel Carr, Doris Staton, Elsie Williams, Larry Hunnicutt.

The Future Business Leaders of America has been in existence at Wingate for two years. This club is made up entirely of commercial students, organized for the purpose of creating interest in the business world.

OFFICERS

LARRY HUNNICUTT ..... *President*
PEGGY RAGAN ..... *Vice-President*
PHYLLIS STEGALL ..... *Secretary*
MRS. HORTON, MR. MYERS ..... *Faculty Advisors*

VIVIAN WHITE

February

Ear muffs, top coats, scarfs . . . golly ding, it's still cold . . . will spring ever come? . . . a five pound box of Valentine candy, did you say? . . . you must be loaded . . . she must be a doll! . . . gracious, but those W Club jackets . . . are those boys ever proud! . . . who do you think will get "Most Valuable" player? . . . you'll see at the awards banquet . . . what a headache . . . that term paper . . . research cards . . . "I may as well move my bed to that library" . . . the swish of the net . . . two more points for the Bulldogs . . . "You say Wingate looks top-notch in the conference?" . . . Miss Wingate at the Wilmington Tournament . . . those top five boys . . . check that passing . . . "I'd put them against Duke" . . . B.S.U. sponsors Dedicated Vocations Week . . . "Wasn't that social worker an effective speaker?" . . . what's that the W.A.A. is putting on? . . . saying goodbye to basketball . . . rest at last for a great club . . . say Coach sleeps fifteen hours a day now . . . college life . . . it's the most!

Women s Athletic Association

DOVIE
ANN
PIGG

OFFICERS

JOANN MABREY ..... *President*
MARGARET REID ..... *Vice-President*
MARY JEAN KING ..... *Sec.-Treas.*
DOTTIE DOARES ..... *Representative*
GWEN REAVES .... *Program Chairman*

This organization, formed this year, was started by Miss Frances Crigger. It is made up of girls that are interested in athletic activities. The club enables girls to earn Wingate College letters by earning a certain number of points. Points are given for participating in athletic events.

The organization sponsors various activities, social and educational, on the campus. During the year, they sponsored a carnival in the gym, a square dance, and a Play-Day.

The girls have W.A.A. shirts which are worn to the meetings. Meetings are held every Monday night.

The object of the club is to create an interest in athletics for the girls. They are able to learn more about various sports.

First Row: Joyce Hartman, Barbara Pittman, Carolyn High, Lyndia Tart, Ernestine McLamb, Lorna Kimrey, Janis Meggs, Dovie Pigg. *Second Row*: Miss Crigger, Nan Gathings, Joyce Beasley, Nancy Short, Deloris Stone, Jean Williams, Alma Jo Martin. *Third Row*: Doris Staton, Joan Horne, Helen Grant, Vickey Davis, Anna Black, Yvonne Smith, Sylvia Cribb, Wanda Williams.

W. A. A.

"W" Club

JOYCE HUBBARD

The first athletic club at Wingate was organized by Mr. C. E. Lancaster in 1924. The "W" Club is an athletic organization composed of those boys who have participated in major sports at Wingate College and have received a letter. Coach George Tucker acts as the club's sponsor.

OFFICERS

JIM COOKE ..... *President*
AARON SPRY ..... *Secretary*

JIM COOKE, JERRY SURRATT, ZACK BLACK, RANNY PHILLIPS, AL BEAM
JOHN JONES, BOB MOORE, TOM MUSE, AARON SPRY, HOOKIE HALES
DAVE THOMAS, CHARLES TICKLE, BILL ALTMAN, JIM NEWSOM, JIM HARRELL

French Club

The French Club was organized November 20, 1956, to promote interest in French. Through the bi-monthly meetings the members of the French Club learn French songs, customs, and cultural habits of France.

FRANCES DEESE

OFFICERS

RONALD SMITH ..... *President*
JEAN FUNDERBURK ..... *Vice-President*
JANIS MEGGS ..... *Secretary-Treasurer*
BETSY McMAKIN ..... *Representative*

Left to Right: Earl Wentz, Jack Boyd, Jeanette McDonald, Lucretia Hargette, Sunel Polk, Sue Taylor, Marlene Mabry, Betsy McMakin. *Second Row*: Herbert Maynard, Ronald Smith, Jean Funderburk, Janis Meggs, Miss Cowsert.

New Students

First Row: Jose Masiques, Paul White, Heywood Threatt, J. W. Sanderson, John Griffin, Toye Heape, Charles Drevyn. *Second Row*: Nancy Carroll, Ruth Kearns, Donald Crocker, Richard Johnson, Ray Mungo, Joe Smith, Kyung Sook Cho, Billie Sue Stone, Shirley Daniels, Peggy Blackburn. *Third Row*: George Barnes, Richard Bledsoe, Guy Walker, Jim McLauglin, Jerry Howell, Dalton Cranford, Bobby Marshall, Tom Garrick.

In the land of Carolina
Neath the skies so blue,
Stands our noble Alma Mater
Glorious to view:

Far and wide her sons and daughters
Bear the gold and blue,
Proudly rally round her banner,
Hail! Wingate! to you.

Chorus:
Lift the Chorus, speed it onward,
Loud the praise relate,
Hail to thee, our Alma Mater
Hail! all Hail! Wingate

March

March winds howling . . . girls wearing straight skirts . . . boys putting their ducktails back in place . . . tappings and excited new fraternity members . . baseball season is here . . . "Come on, boys, get the lead out." . . . "Ah, shucks, coach, another lap around the field?" . . . those quarter exams . . . no back work to catch up . . . at last—spring holidays . . . off to the beach . . . back to the daily grind . . . tennis and golf season finally comes . . . oh, those aching muscles . . . a new play is presented . . . another Jimmy Stewart is discovered . . . Delta Psi, Alpha Pi, Alpha Beta, and Phi Theta welcome new members . . . "Who would make a good B.S.U. president?" . . . "How about that bench over there? It's warm enough." . . . school wouldn't be so bad if we didn't have classes . . . the library becomes crowded with students working on their term papers . . . "Oh, was that a secret?" . . . Old Sol's beams begin to stretch out . . . "Who did you say was in the infirmary with spring fever?" . . . baseball State Champs again maybe? . . . the Easter Bunny is getting close. Hope he brings something besides eggs . . . Biology field trips . . . What? Another issue of the Triangle? . . . an excursion to the Klondike . . . Who autographed the city water tank? . . . maybe spring will get here after all.

Phi Theta Kappa

Phi Theta Kappa is a nationally recognized scholarship fraternity. Its membership is composed of those students who have displayed good character and maintained a 2.5 quality point average for a period of at least three quarters. The objectives of Phi Theta Kappa are to promote scholarship, to develop character, and to cultivate fellowship among the students in Wingate College.

MARGARET FLOWERS

OFFICERS

NEWTON HONEYCUTT ..... *President*
SUNEL POLK ..... *Vice-President*
MARGARET FLOWERS ..... *Treasurer*
JOYCE McDONALD ..... *Secretary*

Cecil Johnson, Joan Turner, Joyce McDonald, Shirin Chan, Margaret Flowers, Newton Honeycutt, Beverly Bailes, Elease Benton, Aaron Spry, Sunel Polk, Mr. Cheek, Faculty Sponsor. *Pledges*: Jerry Surratt, Janelle Thacker.

Alpha Pi Epsilon

Seated: Vivian White, Peggy Ragan, Juanita Courville. *Second Row:* Carol Bumgarner, Ernestine McLamb, Elsie Williams, Mrs. Linda Isner, Joan Tarlton, Mrs. Horton.

Alpha Pi Epsilon is a national honorary fraternity in secretarial subjects.

The purpose of this fraternity shall be to stimulate an interest in secretarial subjects and vocations, to foster and promote a high standard of attainment in scholarship, and to keep alive the highest ideals in this field of work.

To be eligible for membership, a student shall have completed 13 semester hours of secretarial subjects, with grades of "A" and "B", at least 7 of which shall be in shorthand or typewriting, shall have attained a grade point average of 2.5 in all other work taken in the college, shall be possessed of an agreeable personality, and shall have an active interest in secretarial work.

PEGGY RAGAN

Delta Psi Omega

Delta Psi Omega was organized March 20, 1929, as an honorary dramatic fraternity for the purpose of providing an honor society for those doing a high standard of work in dramatics.

The Wingate College cast of Delta Psi Omega was organized in April, 1942. The present cast has ten active members.

MEMBERS

RALPH WILLIAMS
KATHY WATKINS
SUNEL POLK
MARGARET FLOWERS
EDWIN CHEEK

MEMBERS

JOY WENCKSTERN
FRED CARRIKER
HARVEY NESBIT
RICHARD WATKINS
FRANCES DEESE

Chemistry Club

Seated: Billy Funderburk, Cecil Johnson, Newton Huneycutt, Joan Turner, Yoko Tanetani, Margaret Flowers, Shirin Chan, Tommy McCaskill. *Second Row*: Lee Ross, Joyce McDonald, Pat Littleton, Mr. Johnson, Doug Walton, Ronald Neal, Ted Godfrey, Robert Hildreth.

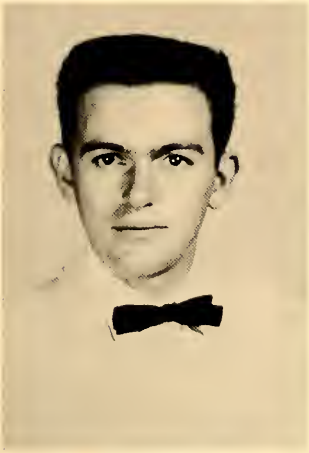

NEWTON HUNEYCUTT
President

The Chemistry Club is made up of those students who have shown a special interest in chemistry by maintaining a scholastic average of B or higher. This club is sponsored by the chemistry department under the direction of Mr. W. R. Johnson.

Marshals

First Row: Elease Benton, Joan Turner, Margaret Flowers, Peggy Ragan, Sunel Polk. *Second Row*: Shirin Chan, Jerry Surratt, Joyce McDonald, Newton Honeycutt, Cecil Johnson, Beverly Bailes, Aaron Spry.

Math Club

OFFICERS

LOREN COLLINS ..... *President*
DAVID McSWAIN ..... *Vice-President*
SHIRIN CHAN ..... *Secretary*
BILL FUNDERBURK ..... *Reporter*

SHIRIN CHAN

The Mathematics Club, organized in 1956, is made up of students who are interested in mathematics and helps students gain a better appreciation of math and its uses. Meetings are held twice a month. Every student interested is welcomed to join this club.

First Row: Larry Branch, Ronald Neal, Willie Williams, Loren Collins, Dick Elliot. *Second Row*: Yoko Tanetani, Shirin Chan, Andy Booth, Meredith Keller, Sam Edwards, Dave McSwain. *Third Row*: Bob Hannibal, Billy Funderburk, Tom McCaskill, Charles Yokley, James Collins.

April

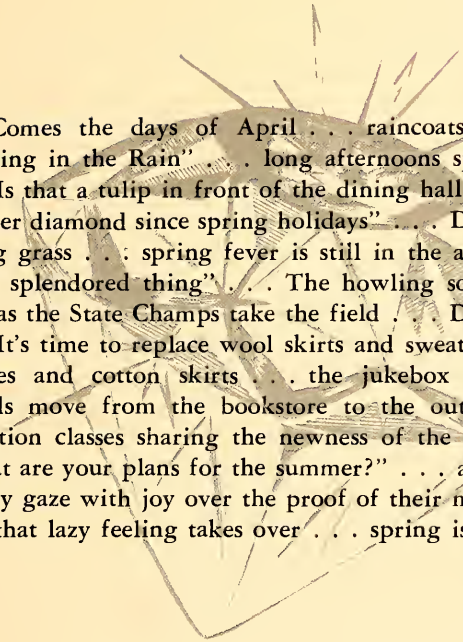

Comes the days of April . . . raincoats, boots . . . "Just Walking in the Rain" . . . long afternoons spent in the dorms . . . Is that a tulip in front of the dining hall? . . . "Yep, she's had her diamond since spring holidays" . . . Don't tramp on the young grass . . . spring fever is still in the air . . . "Love is a many splendored thing" . . . The howling sounds of the Bulldogs as the State Champs take the field . . . Do you feel warm? . . . It's time to replace wool skirts and sweaters with sleeveless blouses and cotton skirts . . . the jukebox rings out as the crowds move from the bookstore to the outside . . . physical education classes sharing the newness of the athletic field . . . "What are your plans for the summer?" . . . a happy Gate staff as they gaze with joy over the proof of their much loved annual . . . that lazy feeling takes over . . . spring is here to stay.

Golf and

JAMES TONEY
Coach

The age-old game of golf came upon the scene as an intercollegiate activity at Wingate in the spring of 1955. Good sportsmanship among rival institutions is greatly increased through this sport.

Wingate College tennis made its first appearance during the 1955-56 term. It is an intercollegiate sport that has as its basic concept the promotion of sportsmanship and friendly relations with other institutions.

TEAM

JOHN FIELDER
BILL WALTERS
TOM WALTERS
HANSARD LEWIS

Tennis

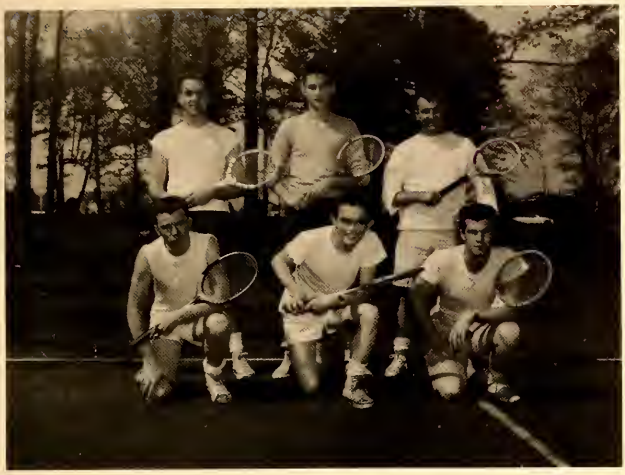

First Row: Jim Blakeney, Aaron Spry, Bill Hester. *Second Row*: Lowell Hartsell, Drew Moore, Mack Ballard.

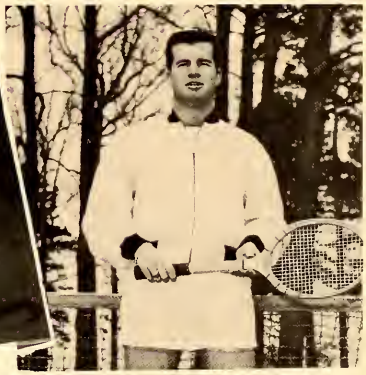

Baseball

1956 RECORD

WINGATE	16	P. J. C.	6	WINGATE	2	PEMBROKE	0	WINGATE	11	CHOWAN	4
WINGATE	12	OAK RIDGE	2	WINGATE	18	GARDNER-WEBB	6	WINGATE	11	OAK RIDGE	4
WINGATE	12	E. M. I.	1	WINGATE	4	P. J. C.	2	WINGATE	14	CAMPBELL	4
WINGATE	21	LOUISBURG	5	WINGATE	21	PEMBROKE	2	WINGATE	14	LOUISBURG	11
WINGATE	9	CHOWAN	8	WINGATE	19	E. M. I.	1	WINGATE	7	CAMPBELL	5
WINGATE	15	NORWOOD	3	WINGATE	15	GARDNER-WEBB	0	WINGATE	3	RIVER BEND	1

For the second consecutive year the baseball team of Wingate College, under the capable leadership of Coach Jack Perry, has won the North Carolina Junior College championship. Last year's team finished the season with an amazing record of eighteen wins and no losses and the year before it lost only two games while winning sixteen.

Sportsmanship, teamwork, co-operation and hustle were important factors in the success of the team.

JACK PERRY
Coach

JOHN JONES, BOB MOORE
Co-Captains

TOMMY McCASKILL
Manager

RANNY PHILLIPS
Catcher

JOHN JONES
First Baseman

DAVE THOMAS
Catcher

BOB MOORE
Third Baseman

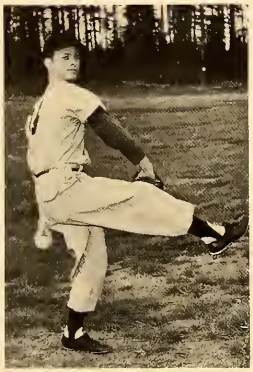

JIMMY HARRELL
Pitcher

Second-Year Men

AL BEAM
Pitcher

CHARLES TICKLE
Shortstop

ZACK BLACK
Second Baseman

JIM NEWSOM
Second Baseman

BILL ALTMAN
Second Baseman

First Row: Ranny Phillips, Jim Newsom, Zack Black, Charles Tickle, Jim Harrell, Bill Altman, David Osborne. *Second Row*: Jack Perry, Coach; Keith Williams, Al Beam, Bob Moore. John Jones, J. D. Cribb, Dave Thomas, Tommy McCaskill, manager.

Top Batters: TICKLE, ALTMAN, JONES, MOORE

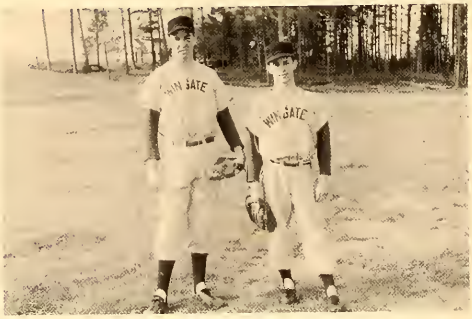

Pitchers: BEAM, HARRELL

Infielders: BLACK, NEWSOM

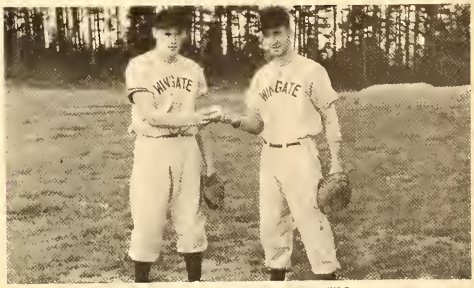

Catchers: THOMAS, PHILLIPS

BEVERLY BAILES—*Co-Editor*

Gate

'5

The reception of the 1957 GATE
by the students will reveal the worth

MRS. SAM GADDY
Faculty Sponsor

FRANCES REYNOLDS
Feature Editor

BILL HESTER
Club Editor

GUY WOOLDRIDGE
Assistant Club Editor

AARON SPRY
Sports Editor

JAN WOOD
Art Editor

SANDY ABERNATHY
Assistant Feature Editor

Staff

7

of the staff and reward those who worked untiringly.

JIMMY HARRELL—*Co-Editor*

RONALD CABANISS
Advertising Manager

LARRY HUNNICUTT
Business Manager

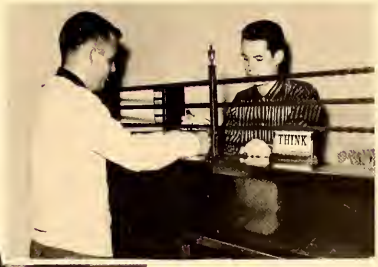

FRAN DEESE
Assistant Business Manager

BOBBY SHORT
LINDA SMITH
TOM WALTERS
Advertising Staff

CAROLINA CAMPBELL
DORIS STATON
MARY SMITH
SARA HELMS
Typists

May

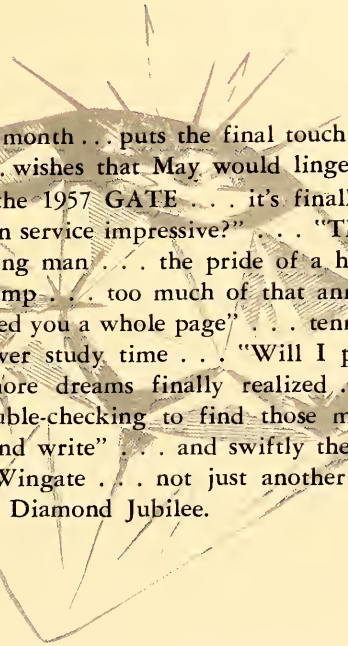

The long-awaited month . . . puts the final touch on the Diamond Jubilee year . . . wishes that May would linger, but somehow time flies . . . the 1957 GATE . . . it's finally back . . . "wasn't that dedication service impressive?" . . . "That staff certainly chose a deserving man . . . the pride of a hard-working staff . . . writer's cramp . . . too much of that annual signing . . . "Hey, I've reserved you a whole page" . . . tennis winds up . . . activities take over study time . . . "Will I pass?" . . . . diploma . . . Sophomore dreams finally realized . . . all luggage packed . . . double-checking to find those misplaced articles . . . "Be sure and write" . . . and swiftly the door closes on another year at Wingate . . . not just another year but a special year . . . The Diamond Jubilee.

Sophomores

OFFICERS

FRED CARRIKER . . . . . *President*
JOAN TURNER . . . . . *Secretary*
BILL HESTER . . . . . *Vice-President*

FRANCES REYNOLDS

WILLIAM GORDON ALTMAN
"Bill"
Johnsonville, S. C.

Baseball 1,2; Veterans Club 1,2, President 2; W Club 2.

WADE CARLIE ARNETTE
"Veep"
Lake View, S.C.

Student Government 2, Vice-President; B.S.U. 1,2, Executive Council 2; Veterans Club 1,2; Crusaders 1,2; F.B.L.A. 1,2; Triangle Staff 2.

THOMAS ATNIP
"Pete"
Asheboro, N. C.

Ministerial Association 1,2, President 1; Student Government 1; B.S.U. 1,2; Bus Driver 1,2.

HENRY LONG AUSTIN, JR.
"Honray"
Deland, Florida

B.S.U. 1,2, Second Vice-President 2; Dramatic Production 2.

HORACE GLADEN AUSTIN
"Horace"
Marshville, N. C.

Transfer—King's Business College; Day Student; B.S.U. 1,2; Veterans Club 1,2.

BEVERLY ANN BAILES
"B. Bailes"
Whiteville, N. C.

Gate Staff 1,2, Co-Editor 2; B.S.U. 1,2, President 2; Student Government 1; House President 1; Y.W.A. 1,2; Volunteer Band 1,2, Sponsor 2; Office Assistant 1,2; Phi Theta Kappa 1,2; May Court 2.

DAVID LEE BASKIN
"Monk"
Heath Springs, S. C.

F.T.A. 1,2.

ALBERT CHARLES BEAM
"Al"
Dallas, N. C.

Baseball 1,2; W Club

ELEASE PARKER BENTON
"Elease"
Monroe, N. C.

Day Student; Phi Theta Kappa 1,2; B.S.U. 1.

WATT McKEE BIGGERS
"Kee"
Fairview, N. C.

Junior Varsity Basketball 1.

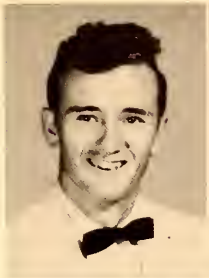

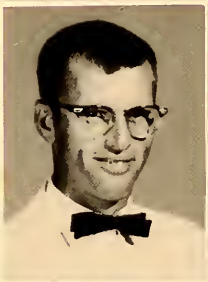

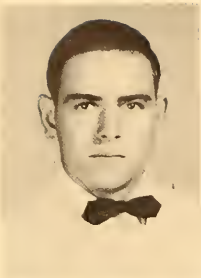

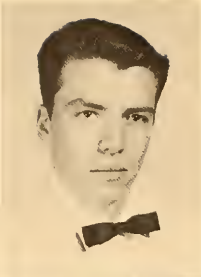

CHARLES RODNEY BLACK
"Zack"
Pulaski, Virginia

Baseball 1,2; Junior Varsity Basketball 1; W Club 2; B.S.U. 1; F.T.A. 2.

JAMES ALBERT BLAKENEY, JR.
"Jim"
Matthews, N. C.

Tennis Team 1; B.S.U. 1.

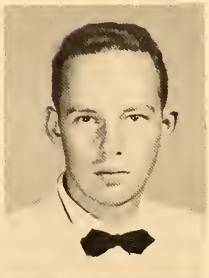

CHARLES LUTHER BOATWRIGHT
"Charles"
Kingstree, S. C.

B.S.U. 1,2; B.T.U. 1,2, Group Captain 2; Volunteer Band 2; Math Club 2.

EDWARD SIMMONS BOOTH
"Ed"
Sumter, S. C.

Transfer—Georgia Military College; F.B.L.A. 1; F.T.A. 1; French Club 2.

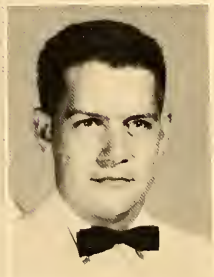

FREDRICK JACKSON BRASWELL
"Fred"
Albemarle, N. C.

Crusaders 1,2; Ministerial Association 1,2.

GEORGE ARTHUR BRATSOS
"George"
Pageland, S. C.

Transfer—Citadel; Day Student.

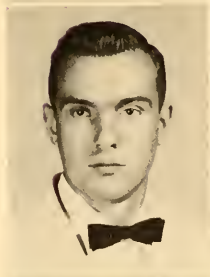

JACK BOYCE BROOKS
"Big Jack"
Charlotte, N. C.

Transfer—Queens College; Veterans Club 2.

DONALD O. BROOME
"Don"
Monroe, N. C.

F.B.L.A.; Veterans Club'.

CAROL ELAINE BUMGARNER
"Carol"
Wilmington, N. C.

Y.W.A. 1,2; F.B.L.A. 1,2; Glee Club 1,2—Sophomore Sextette.

JERRY M. BURKHEAD
"Jerry"
Candor, N. C.

MARGARET BLANCHE BYRD
"Margaret"
Hartsville, S. C.

Transfer—Anderson College; B.S.U. 2; Volunteer Band 2; Y.W.A. 2; F.T.A. 2; F.B.L.A. 2.

BARNIE CAMPBELL
"Barnie"
Charlotte, N. C.

Day Student; Ministerial Association 1,2.

CAROLINA CAMPBELL
"Clinky"
Mullins, S. C.

Glee Club 1,2; Annual Staff 2.

CHARLES CAMPBELL
"Charlie"
Blaney, S. C.

F.B.L.A. 1,2.

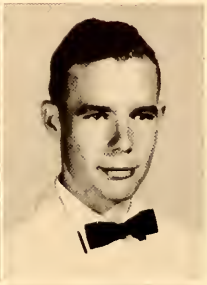

FRED KETNER CARRIKER
"Fred"
Concord, N. C.

Class President 2; Debate Team 1; Masque and Wig 1,2, President 2; Delta Psi Omega 2.

FRANCIS ELWYN CARTER
"Elwyn"
Wadesboro, N. C.

F.T.A. 1,2; Veterans Club 1,2.

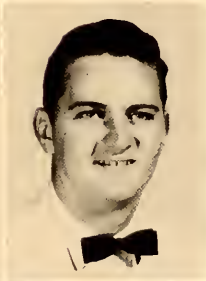

SUI KAY CHAN
"Shirin"
Hong Kong, China

B.S.U. 1,2, Executive Council 2; Phi Theta Kappa 1,2; Y.W.A. 1,2; Volunteer Band 1,2.

JOE MONROE CHANDLER
"Joe"
Yanceyville, N. C.

Biology Lab Assistant.

DAVID EARL CHEWNING, JR.
"Earl"
Wadesboro, N. C.

Day Student; Veterans Club 1,2.

WILLIAM LARRY COLEMAN
"Chief"
Rockingham, N. C.

B.S.U. 1,2; F.T.A. 1,2; Christmas Dramatic Production 2.

LOREN MALCOLM COLLINS
"Tex"
Cassatt, S. C.

B.S.U. 1; Math Club 2, President; Basketball 1; Baseball 1.

FRANCES ANN CONNELL
"Connell"
Fairview, N. C.

Masque and Wig 1,2; Basketball 1,2; Christmas Dramatic Production; Glee Club 1; Y.W.A. 1,2; F.T.A. 1,2; Triangle Staff 2; B.S.U. 1,2; Volunteer Band 2.

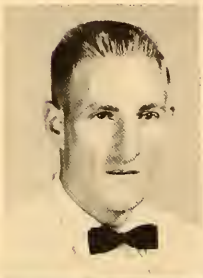

JAMES FRAZIER COOKE
"Jim"
Kannapolis, N. C.

Basketball 1,2, Co-Captain 2; "Most Valuable" Player Award 1; W Club 1,2, President 2; Veterans Club 1,2.

CHARLES N. CRANFORD
"Charlie"
New London, N. C.

Ministerial Association 1,2, Vice-President 2, "Most Outstanding Ministerial Student" 1; Crusaders 1,2.

SARAH FRANCES DEESE
"Fran"
Marshville, N. C.

B.S.U. 2; Gate Staff 2; W.K. Club 2; Masque and Wig 2; Delta Psi Omega 2; Triangle Staff 2; French Club 2, Sponsor 2.

LUCILLE ELIZABETH DEESE
"Lucille"
Stanfield, N. C.

Transfer—Gardner-Webb College; Day Student.

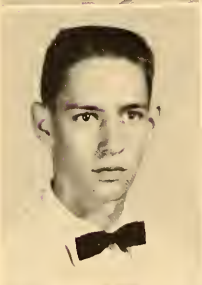

ROBERT STANLY DRYE
"Bobby"
Oakboro, N. C.

F.T.A. 2; Triangle Staff 2.

WILLIAM DUNLAP
"Bill"
Belmont, N. C.

B.S.U. 1,2.

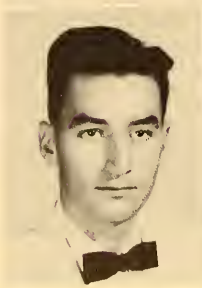

BILLY EDDINS
"Pedro"
Chesterfield, S. C.

F.T.A. 1,2.

JAMES BENTON EDWARDS
"J. B."
Marshville, N. C.

MARGARET ANN FLOWERS
"Marg"
Wingate, N. C.

Day Student; Phi Theta Kappa 1,2, Treasurer 2, Sponsor 2; Alpha Beta Gamma 1,2, Secretary 2; Glee Club 1; B.S.U. 1,2, Executive Council 2; Triangle Staff 2, Business Manager; Marshal; Masque and Wig Club 2.

MARTHA LOU FULLER
"Martha"
Monroe, N. C.

Transfer—University of Georgia; Day Student; Glee Club 1,2.

WILLIAM CALVIN GADDY
"Calvin"
Wadesboro, N. C.

Transfer—Brevard College; Day Student.

MARIAN JULIA GARDNER
"Marian"
Kershaw, S. C.

B.S.U. 1,2, Executive Council 2; Y.W.A. 1,2; May Day 1,2, Maid of Honor 1, Queen 2; Veterans Club Sponsor 2; Freshman Class Sponsor 1.

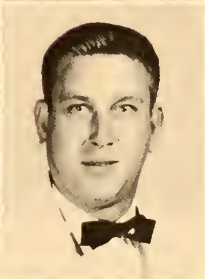

FLOYD RUFUS GREGORY, JR.
"Peanut"
Concord, N. C.

B.S.U. 1.

CHARLES A. GREEN
"Charles"
Monroe, N. C.

F.B.L.A. 1,2; Veterans Club 1,2.

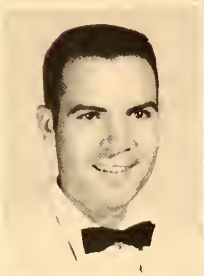

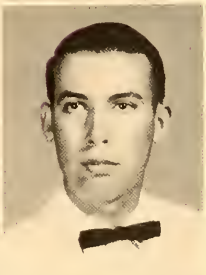

CURTIS PARKS GRIFFIN
"Curt"
Marshville, N. C.

Transfer—U. N. C.

ELLIS WILSON GRIFFIN, JR.
"Wick"
Wingate, N. C.

Day Student; B.S.U.

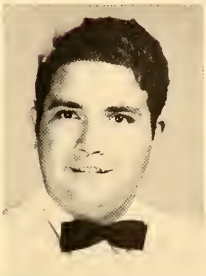

GEORGE BREVARD GRIFFIN, III
"Lover"
Fort Mill, S. C.

B.S.U. 1,2; B.T.U. 1; Glee Club 1,2; Masque and Wig 1,2.

KEITH EDWARD HALL
"Keith"
Charleston, W. Va.

Christmas Production 2; Volunteer Band 1,2.

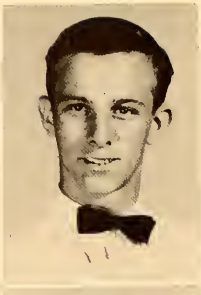

LUCRETIA LEE HARGETTE
"Crick"
Wingate, N. C.

Day Student; Glee Club 1,2, Special Group 1, Sextette 1; Masque and Wig 2; French Club 2; Cheerleader 1,2, Chief 2; Miss Gate 2.

JAMES ARTHUR HARRELL
"Lefty"
Pulaski, Virginia

Gate Staff 1,2, Co-Editor 2; Baseball 1,2; F.T.A. 1,2, Vice-President 2; W Club 2; Junior Varsity Basketball 1.

CHARLES WILLIAM HARRINGTON
"Charles"
Wadesboro, N. C.

Day Student; Veterans Club 1,2; B.S.U. 1,2.

FRED WILSON HAY
"Jap"
Kannapolis, N. C.

Veterans Club 1,2.

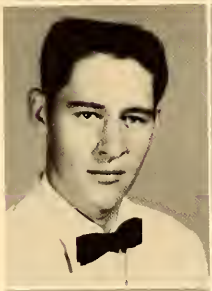

GARY BENNETT HELMS
"Grinder"
Monroe, N. C.

B.S.U. 1,2.

PEGGY IRENE HELMS
"Peggy"
Monroe, N. C.

Day Student

SARA LEE HELMS
"Sir Lee"
Waxhaw, N. C.

Gate Staff 2; Office Assistant 2; B.S.U. 1,2; Y.W.A. 1,2; F.B.L.A. 2.

WILLIAM H. HESTER
"Bill"
Florence, S. C.

Class Vice-President 2; Dormitory Vice-President 2; TRIANGLE Staff 2; GATE Staff 2; Tennis 1,2.

ROBERT HILDRETH
"Robert"
Ansonville, N. C.

JESSIE ELAINE HILL
"Elaine"
Oakboro, N. C.

B.S.U. 1,2; Y.W.A. 1,2; Volunteer Band 1,2; B.T.U. 1,2; W.K. Club 1,2.

WILLIAM COOPER HITCHCOCK
"Bill"
Charlotte, N. C.

Basketball 1,2; W Club 2.

FRED HUGHES
"Freddy"
Rockingham, N. C.

Football 2; Helms House President 1,2.

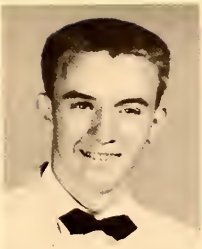

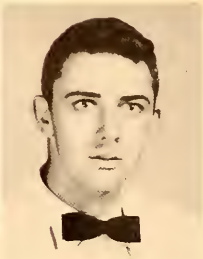

QUINCY NEWTON HUNEYCUTT
"Fig"
Indian Trail, N. C.

Phi Theta Kappa 1,2, President 2; Mathematics Award 1; Chemistry Lab Assistant 2; Alpha Beta Gamma 1,2, President 2.

LARRY LINWOOD HUNNICUTT
"Larry"

F.B.L.A. 1,2, President 2; Gate Staff 2, Business Manager; Judo 1.

WILLIAM J. HUNTER
"Bill"
Lancaster, S. C.

Ministerial Association 1,2; B.S.U. 1,2.

ROBERT JEWETT
"Robert"
Flat Creek, S. C.

CECIL JAMES JOHNSON
"Cec"
Lancaster, S. C.

B.S.U.; B.T.U. 2; Alpha Beta Gamma 1,2; Phi Theta Kappa 2.

JOHN ALLISON JONES
"John"
Johnsonville, S. C.

Veterans Club 1,2, Vice-President 2; Baseball 1,2; W Club 2.

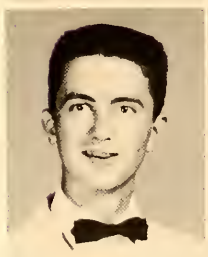

CHUNG SOON KIM
"Kim"
Seoul, Korea

B.S.U. 1,2; Volunteer Band 1; Y.W.A. 1,2; French Club 2; F.B.L.A. 1.

ERBY KING, JR.
"Erb"
Wilmington, N. C.

Ministerial Association 1,2; Crusaders 1,2.

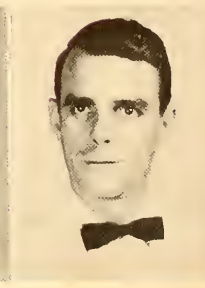

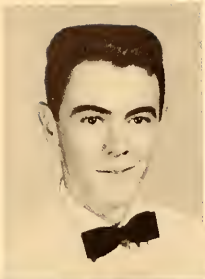
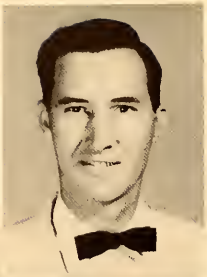

JACK W. KNIGHT
"Midnight"
Kershaw, S. C.

Glee Club 1,2.

GEORGE LANIER
"George"
Charlotte, N. C.

Day Student 1,2.

JANICE CAROLE LAYNE
"Jan"
Dobson, N. C.

B.S.U. 2; Volunteer Band 2; Y.W.A. 2; Triangle Staff 2; Masque and Wig 1,2; Basketball 2; Christmas Production 2; F.T.A. 1,2.

ELBERT FRANKLIN LENNON, JR.
"Buddy"
Wilmington, N. C.

F.B.L.A. 1,2.

THOMAS JERRY LOMAX
"Tommy"
Monroe, N. C.

Transfer—Phiffer College; Masque and Wig 2; Christmas Production 2.

PAUL DEAN LOWDER
"Paul"
Thomasville, N. C.

Masque and Wig; Junior Varsity Basketball 1.

JAMES MALONEY
"Jim"
Shelby, N. C.

Ministerial Association 1,2, President 2.

MARVIN MAULDIN, JR.
"Marvin"
Mt. Gilead, N. C.

Veterans Club 1,2.

ROBERT BLUE McCASKILL
"Hugo"
Carthage, N. C.

Basketball 1,2.

JOYCE DEAN McDONALD
"Joyce"
Rockingham, N. C.

B.S.U. 1,2, Executive Council 2; Y.W.A. 1,2, President 2; Volunteer Band 1,2, President 2; Marshal; Phi Theta Kappa 1,2; Basketball 1; Triangle Staff 2, Editor; Student Council 1.

DON R. McGINNIS
"Pineapple"
Lincolnton, N. C.

Football 2.

MARJORIE ELLEN McKINNEY
"Margie"
Waxhaw, N. C.

B.S.U. 1,2, Executive Council 2; Y.W.A. 1,2; Volunteer Band 1,2; B.T.U. 1,2; F.T.A. 1; Gate Staff 1; Student Government 2; Dormitory President 2.

JOHN MELVIN McLAURIN
"Mac"
McColl, S. C.

Transfer—Citadel.

KEITH McMANUS
"Keith"
Lancaster, S. C.

Glee Club 1,2.

EUGENE McNAIR
"Gene"
Rockingham, N. C.

Ministerial Association 1,2.

DAVIE LEE McSWAIN
"Dave"
Thomasville, N. C.

Veterans Club 1,2.

JAMES A. MEDLIN
"Jim"
Charlotte, N. C.

KENNETH ARNOLD MILLER
"Ken"
Thomasville, N. C.

Ministerial Association 2.

ROBERT NUNALEE MOORE
"Bob"
Wilmington, N. C.

Student Government 2, President; B.S.U. 1,2, Greater Council 2; Baseball 1,2; W Club 2.

THOMAS GORDON MUSE
"Stretch"
Carthage, N. C.

Basketball 1,2; W Club 2.

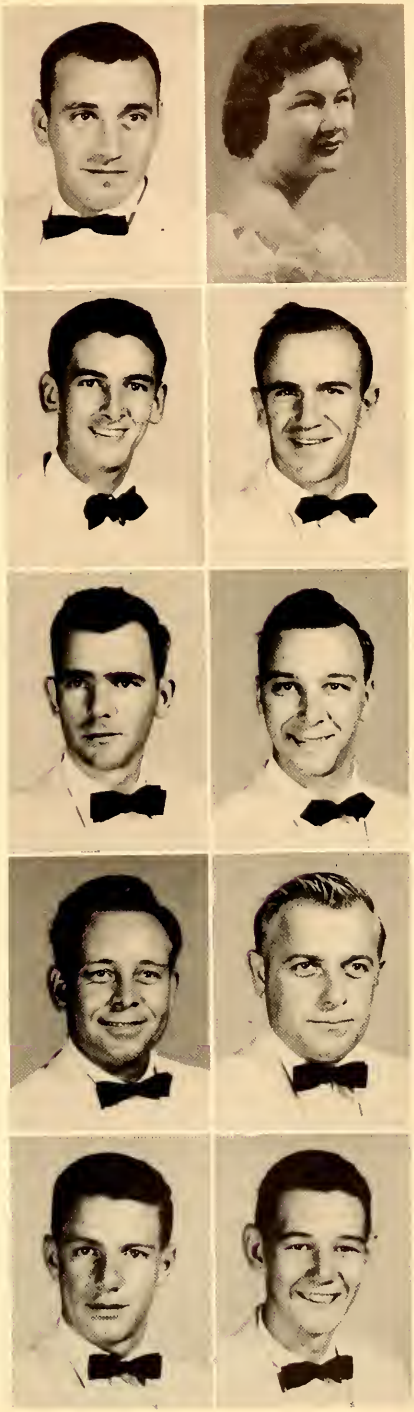

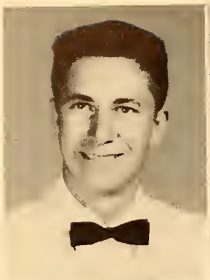

JIMMY HOWARD NEWSOM
"Jim"
Thomasville, N. C.

Junior Varsity Basketball 1; Varsity Basketball 2; Baseball 1,2; W Club 2; Student Honor Council 2; F.T.A. 1,2; Dormitory Vice-President 2.

HARVEY CLAY NESBITT
"Harv"
Waxhaw, N. C.

Glee Club 1,2; Special Group 1; Delta Psi Omega 2; Masque and Wig 1,2; Masque and Wig Vice-President 2; Cheerleader 2.

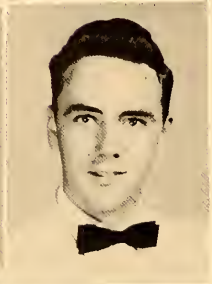

ROBERT CARROLL PARKER
"Bob"
Marshville, N. C.

Day Student; Glee Club 1,2, Octet, Quartet; F.T.A. 1,2; Veterans Club 1,2; Christmas Dramatic Production.

EMIL PFISTER
"Emil"
Waxhaw, N. C.

Glee Club 1,2.

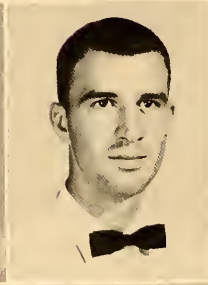

MRS. R. C. PHELPS
"Annie"
Ash, N. C.

Assistant to Dean 1.

MARVIN RANDOLPH PHILLIPS
"Ranny"
Lynchburg, S. C.

Baseball 1,2; W Club 2.

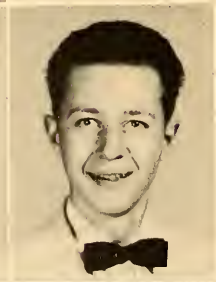

DAVID PLUMMER
"Dock"
Thomasville, N. C.

HUBERT POINDEXTER
"Poin"
Winston-Salem, N. C.

SUNEL POLK
"Snail"
Midland, N. C.

B.S.U. 1,2, Sponsor 2; Y.W.A. 1,2, Vice-President 2; Student Council 2, Secretary, Student Honor Council; Glee Club 1,2; Masque and Wig 1,2, Secretary; Phi Theta Kappa 1,2; Delta Psi Omega 1,2, Vice-President 2; Basketball 1,2.

BETTY ROSS POPE
"Betty"
Ansonville, N. C.

B.S.U. 1,2; Volunteer Band 2; Y.W.A. 1,2; B.T.U. 2; W.K. Club 1,2; F.T.A. 1; Masque and Wig 1.

JOHNNY EARL PRESSON
"Press"
Wingate, N. C.

Day Student; Junior Varsity Basketball 1.

DONALD HERMAN PRICE
"Bambie"
Monroe, N. C.

B.S.U. 1,2; Basketball 1,2; W Club 2.

WILLIAM QUEEN
"Bill"
Concord, N. C.

PEGGY JOYCE RAGAN
"Peg"
Thomasville, N. C.

Alpha Pi Epsilon 1,2, President 2, Sponsor 2; F.B.L.A. 1,2, Vice-President 2; W.A.A. 2; Y.W.A. 1,2; Basketball 1,2, Co-Captain 2; May Court 2; Marshal 1,2.

DAVID REEL
"Dave"
Mt. Holly, N. C.

Glee Club 1,2.

MARY FRANCES REYNOLDS
"Rosie"
Wadesboro, N. C.

May Day 1,2, Maid of Honor 2; Sophomore Class Sponsor; Gate Staff 2, Feature Editor; B.S.U. 1,2, Greater Council 2.

LEE ROSS
"Lee"
Ansonville, N. C.

DORTHY PATTERSON SEGARS
"Dot"
Camden, S. C.

EDWIN ROBERT SEGARS
"Ed"
Camden, S. C.

Ministerial Association 1,2; Crusaders 1,2.

JOE MAXTON SELLS
"Joe"
Monroe, N. C.

Student 1,2.

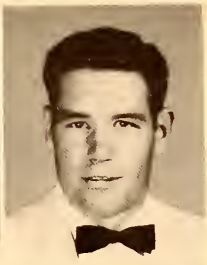

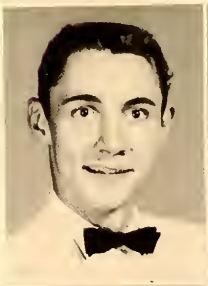

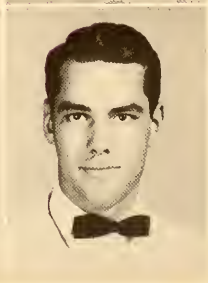

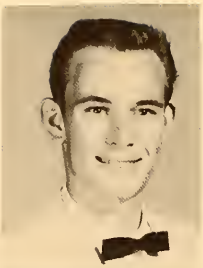

BILLY FRANKLIN SHORT
"Billy"
Wadesboro, N. C.

Day Student; Veterans Club 1,2.

BENJAMIN SIMS
"Benny"
Waxhaw, N. C.

Junior Varsity Basketball 1; F.T.A. 1,2; Glee Club 1; May Day 1, Freshman Escort.

SAMUEL EUGENE SIMS
"Spider"
Burlington, N. C.

B.S.U. 1,2; Math Club 2.

MARGIE MARIE SPENCER
"Margie"
Granite Falls, N. C.

F.T.A. 1,2; Masque and Wig 1,2.

AARON SPRY
"Toad"
Cooleemee, N. C.

Basketball Manager 1,2; W Club 2; Triangle Staff 1; Phi Theta Kappa 1,2; Tennis Team 2; F.T.A. 1,2, Secretary-Treasurer; Student Government 2, Honor Council; B.S.U. 1,2, Executive Council 2; Gate Staff 2, Sports Editor.

PHYLLIS JEAN STEGALL
"Phyllis"
Wingate, N. C.

Glee Club 1,2, Special Group 1; F.B.L.A. 1,2, Secretary-Treasurer 2.

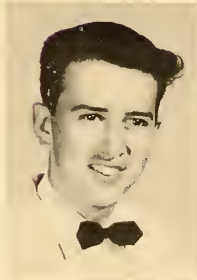

RICHARD LEE STEWART
"Slick"
Wingate, N. C.

Day Student.

MARVIN DONALD STONE
"Duck"
Johnsonville, S. C.

Football 2; J.V. Basketball 1.

JERRY LEE SURRATT
"Big Jerry"
Denton, N. C.

Basketball 1,2; Alpha Beta Gamma 1; Phi Theta Kappa 2; Class Vice-President 1; B.S.U. 1,2, Executive Council 1,2; Volunteer Band 2; Ministerial Association 2; B.T.U. 1,2, President 2.

BARBARA JEAN TATUM
"Babs"
Miami Beach, Fla.

B.S.U. 1,2, Secretary 2; Y.W.A. 1,2; Volunteer Band 1,2, Secretary 2; B.T.U. 1,2; Glee Club 2; W.K. Club 1,2.

MARY ALINE TERRY
"Aline"
Monroe, N. C.

Day Student.

LEO WELLONS THACKER
"Leo"
Mt. Holly, N. C.

DAVID ALLEN THOMAS
"Big Dave"
Drexel, N. C.

Football 2; Baseball 1,2; Junior Varsity Basketball 1; Basketball Scorekeeper 2; W Club; F.T.A. 1,2.

FLETCHER EMMITT THOMAS
"Fletch"
Asheboro, N. C.

Crusaders 1,2; Ministerial Association 1,2.

HASKELLE MENDENHALL THOMPSON
"Haskelle"
Charlotte, N. C.

Day Student.

PHILIP WAYNE TICE
"Philip"
Monroe, N. C.

F.B.L.A. 1; Day Student.

CHARLES BALLARD TICKLE, JR.
"Bugs"
Pulaski, Virginia

Football 2; Baseball 1,2; Basketball 1,2; Co-Captain 2; W Club 2.

SHIRLEY ANN TINDAL
"Shirley"
Albemarle, N. C.

B.S.U. 1,2; Y.W.A. 1,2; Volunteer Band 1,2; Masque and Wig 1,2; Glee Club 1,2, Sextette 2.

MERLE PALMER TROUTMAN
"Merle"
Albemarle, N. C.

B.S.U. 1,2, Executive Council 2; Volunteer Band 1,2; Y.W.A. 1; F.T.A. 1,2; Glee Club 1; W.K. Club 1.

JESSE TURNER
"Jesse"
Wadesboro, N. C.

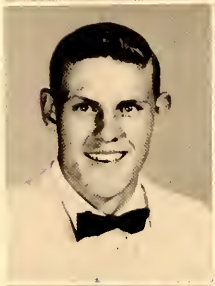

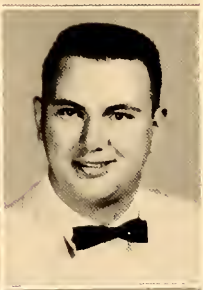
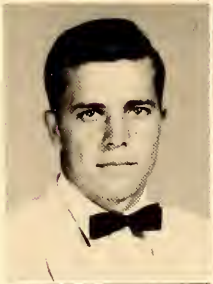

JOAN MARIE TURNER
"Joanie"
Tarboro, N. C.

Basketball 1; Phi Theta Kappa 1,2; Marshal 1; Alpha Beta Gamma 1,2, Secretary 1; Class Secretary 2; F.T.A. 1,2; Triangle Staff 1,2, Sponosr 2; B.S.U. 1,2; Y.W.A. 1,2, Treasurer 2.

CHARLIE JAMES TYSON
"Charlie"
Waxhaw, N. C.

Veterans Club 1,2.

GRACE YVONNE UNDERWOOD
"Gracie"
Wingate, N. C.

Day Student; B.S.U. 1,2, Executive Council 2; Basketball 1,2; F.T.A. 1,2, President 2; Library Staff 1,2.

SARAH LOUCINDA UNDERWOOD
"Sally"
Wingate, N. C.

Day Student; B.S.U. 1,2; B.T.U. 1,2; Basketball 1,2.

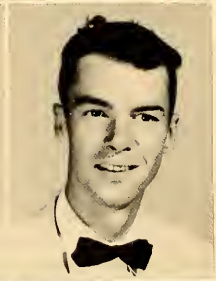

PAUL ALLEN WALTERS
"Shorty"
Lancaster, S. C.

Marshal 1; F.B.L.A. 1,2.

THOMAS MARTIN WALTERS
"Tom"
Wingate, N. C.

Golf Team 1; Veterans Club 1,2.

KATHERINE MAE WATKINS
"Kathy"
Kannapolis, N. C.

Glee Club 1, Special Group; W.A.A. 2; F.T.A. 2; Masque and Wig 1,2, Secretary 2; Alpha Beta Gamma 2; B.S.U. 1,2; Y.W.A. 1,2.

LAURA WATKINS
"Laura"
Wingate, N. C.

B.S.U. 1,2, Treasurer 2; Volunteer Band 1,2, Treasurer 2; Y.W.A. 1.

RICHARD BENNETT WATKINS
"Dickie"
Kannapolis, N. C.

Transfer—N. C. State; Cheerleader 1,2; B.S.U. 1,2; Crusaders 1; Delta Psi Omega 1,2, President 2; Masque and Wig 1,2; Class President 1; Student Government 1.

JAMES ROLAND WATTERSON
"Roland"
Waxhaw, N. C.

B.S.U. 1,2, Executive Council 2; Crusader 1,2; Ministerial Association 1,2.

FORREST WIGGINS
"Hoss"
Youngsville, N. C.

Junior Varsity Basketball.

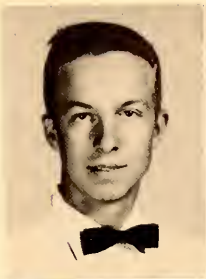

BRUCE WILLIAMS
"Sonny"
Monroe, N. C.

Day Student.

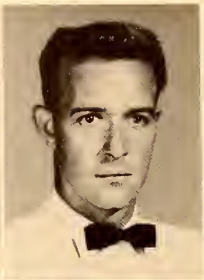

JESSICA LUCILLE WILLIAMS
"Jessie"
New Salem, N. C.

Glee Club 1,2, Sextette 1,2; B.S.U. 1,2; Y.W.A. 1,2; B.T.U. 2; Volunteer Band 2; F.T.A. 2.

JOHN RAY WILLIAMS, JR.
"Johnny"
Albemarle, N. C.

GUY CARLTON WOOLDRIDGE
"Guy"
Lynchburg, Virginia

Triangle Staff 2; Gate Staff 2; Library Staff 2.

CHARLES EDWARD YOKLEY
"Egg"
Thomasville, N. C.

Stewart Dormitory President 2; Veterans Club 1,2; Math Club 2; Student Government 2.

SUNEL POLK

Better known as "Snail" . . . her friends are always waiting on her . . . but on that basketball court, she's the fastest little guard alive . . . her favorite pastime . . . yakking while drinking a pepsi . . . yakking at those p.j. parties . . . making the rounds every night just before or mostly after lights out to say good night . . . that favorite expression "golly ding" . . . light teasing . . . "why, you rascal" . . . loads of fun . . . you name it . . . she's in it . . . Y.W.A., Student Government, Masque and Wig, Glee Club, Delta Psi Omega, B.S.U., Phi Theta Kappa . . . you mean brains in addition to that contagious personality . . . Right . . . that's Snail . . . tops . . . just tops.

BEVERLY BAILES

Beverly? . . . she's really just "B. Bailes" . . . always ready with a quick smile and a friendly "What say!" . . . her one desire . . . . to co-edit the best GATE yet . . . evidently she finds time for studies . . . wearing a Phi Theta Kappa pin . . . as B.S.U. president, she is a sincere hard worker . . . a Y.W.A. girl . . . a member of the Volunteer Band . . . a Marshal . . . the errand girl in the office . . . her hobby . . . chattering, especially in the Rec. Hall . . chattering, anywhere . . . . school spirit . . . . she's bubbling over . . . a real Wingateer . . . that's "B. Bailes."

Who

AARON SPRY

Jack-of-all trades . . . that's our "Toad" . . . . hails from Cooleemee . . . if you don't think it's a fine-type town . . . just ask him . . . the basketball team without him . . . never happen . . . Manager Spry takes care of his boys . . . and do they like it, in spite of their constant griping at him . . . If this doesn't keep him busy, he tries W Club, Triangle Staff, Phi Theta Kappa, taking care of the sports in the annual, F.T.A., the Honor Council of the Student Government, leading songs for B.S.U. . . . a speedy little tennis player . . . working always but always with a big grin.

JIM HARRELL

One of Coach Perry's boys . . . a southpaw from Pulaski . . . bears his title, "Lefty" . . . the best buddy you can ask for . . . the annual staff couldn't do without him . . . an energetic co-editor . . . a top-notch cover-designer for the annual . . . still he has time for F.T.A. . . . serving as the vice-president . . . a W Club man . . . Hobbies . . . drawing . . . "Lefty's" doodlings . . . . basketball, running the "triangle," playing tennis . . . a big tease but a real friend . . . a favorite of everyone . . . his first love . . . that wonderful Pulaski.

SUI KAY CHAN

"Shirin" to all her American friends . . . immediately loved by all who have met her . . . a sweet smile . . . always ready with something nice to say . . . never cross . . . just Shirin . . . always lovable . . . an excellent student . . . a Phi Theta Kappa girl . . . a deep desire to be a pharmacist . . . a strong leader . . . a member of the B.S.U. Council, the Volunteer Band, Y.W.A., and Alpha Beta Gamma . . . a most gracious hostess for Mrs. Braun . . . delights in helping others . . . often seen in the Rec. Hall . . . few challenge her at that ping pong . . . Shirin, the little girl from Hong Kong who has won the hearts of all Wingate.

BILL HESTER

A most conscientious worker . . . that's Hester . . . dependable and deserving . . . proudly hails from Florence, S. C. . . . a top student . . . a whiz in that math class . . . an outstanding instructor on his pet subject . . . just ask those high school algebra kids . . . perhaps a journalist . . . an interesting writer for the TRIANGLE . . . club editor for the GATE staff . . . class vice-president . . . rendering much service, especially on that sophomore concession stand . . . speed and fancy work . . . Hester on the tennis court . . . a man from Helms House . . . his special dream . . . pills, patients, a nurse, that sign over the door . . . Dr. Hester . . . a dream now . . . Bill will make it a reality.

NEWTON HONEYCUTT

Brown eyes, crew cut, "Fig" for short . . . that's Newton . . . a friendly personality . . . dry wit and a big laugh . . . a superior student . . . cannot be stumped on a trig. problem . . . one who knows his way around in that chemistry lab . . . one of those Stewart dorm. fellows . . . his pet subject . . . cars . . . he could put one back together in a day . . . as for fraternities, he's a double-header as president of Alpha Beta Gamma and Phi Theta Kappa.

BOB MOORE

President Moore . . . the outstanding leader of the student body . . . awake to the desires of his fellow students . . . held high in respect . . . known for his friendly disposition . . . his ability to store away those calories . . . Better known to his friends as "B. Moore" . . . the ever-ready third baseman on that club of State Champs . . . his favorite subject . . . an attractive young lady from the east coast . . . Mrs. Bob Moore . . . Student Government claims much of his time . . . still Bob is seen at meetings of the Greater Council of the B.S.U. . . . helping out the W Club . . . writing letters . . . his typical pose . . . the Rec. Hall at mail time . . . a fat letter . . . a pepsi . . . a big grin . . . just "B. Moore."

JOYCE McDONALD

Joyce . . . one of the busiest sophomores around . . . her jobs are many . . . her responsibility, only Joyce could carry it . . . she leads the Volunteer Band, the Y.W.A. . . . serves on the B.S.U. Council . . . Editor McDonald always puts out a top-notch TRIANGLE . . . does this affect her grades . . . she's a Phi Theta Kappa member . . . her favorite pastime . . . ping pong . . . a big smile . . . lots of fun . . . ready to help any who need her . . . future plans . . . the mission field . . . a medical missionary . . . she'll make a great one.

JERRY SURRATT

The 6' 8" center on the ball team . . . the driver of that little maroon Chevy . . . life's ambition . . . Reverend Jerry Surratt . . . there's no doubt he'll make it . . . a winning personality . . . that deep friendly voice . . . well-rounded character . . . proof . . . his active work as B.T.U. president . . . Phi Theta Kappa member . . . B.S.U. Council . . . Ministerial Association . . . Alpha Beta Gamma . . . not a big talker but just get him wound up on his favorite conversation topic . . . Denton, his home town.

MAY QUEEN

MISS MARIAN GARDNER

MAID OF HONOR

MISS FRANCES REYNOLDS

MAY COURT

First Row: Deloris Stone, Sandra Abernethy. *Second Row*: Peggy Ragan, Sunel Polk, Beverly Bailes. *Third Row*: Dania Hernandez, Joyce Hubbard, Sabra Gunter, Linda Smith, Barbara Pittman, Vivian White.

Our Ad

vertisers

CONGRATULATIONS

to Wingate College on all its recent improvements

THE STATE BANK OF WINGATE

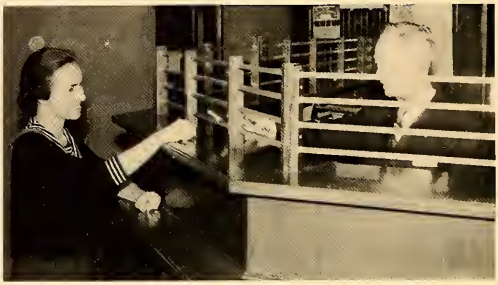

Member of Federal Deposit Insurance Corporation

UNION ELECTRIC CO.

Electrical Repairs — Motor Rewinding

MARSHVILLE, NORTH CAROLINA

Phone 45-W

TOM L. GRIFFIN, Owner

F. W. WOOLWORTH & COMPANY

M. B. Shepherd, Manager

MONROE, NORTH CAROLINA

Compliments of

VANCE DEAN

MONROE, NORTH CAROLINA

McEWEN FUNERAL HOME

MONROE, NORTH CAROLINA

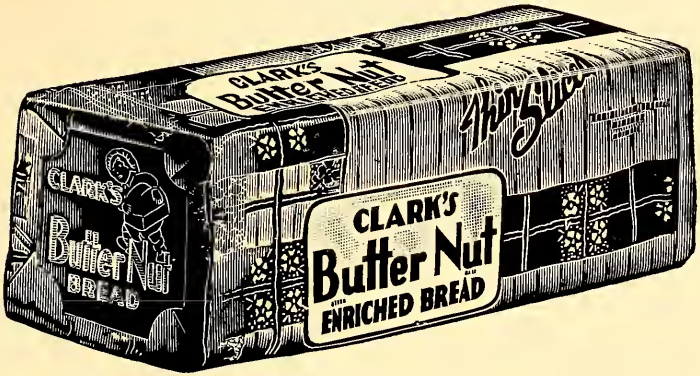

RED STAR SERVICE

Texaco Products

Doyton Tires and Tubes
Botteries ond Accessories

WADESBORO, NORTH CAROLINA

Phone MY 4-211

CREECH 5 & 10

MARSHVILLE
and
LOCUST
NORTH CAROLINA

Compliments of

LOUIS MILANI FOODS

Makers of
"1890" FRENCH DRESSING
Plonts: Chicogo — Los Angeles

FARMERS HARDWARE & COMPANY

Complete Line of
SHELF ond HEAVY HARDWARE

Phone 3-3724 111 N. Moin St.

MONROE, NORTH CAROLINA

Compliments of

DUKE POWER COMPANY

"Serving the Piedmont Carolinas"

HELMS WELDING SHOP

Phone 45-M

MARSHVILLE, N. C.

FAUL & CRYMES CO.

CHARLOTTE, NORTH CAROLINA

MONROE

BAKERY COMPANY, INC.

Monroe, North Carolina

Compliments of

Young Manufacturing Company

Norwood, North Carolina

Furnishers of

RUTH COLTRANE CANNON

Residence Hall for Women

BOWMAN'S RESTAURANT

"We Doze But We Never Close"

AMERICAN OIL PRODUCTS

Highway No. 74 East Telephone MY 4-9945

WADESBORO, NORTH CAROLINA

Congratulations To Wingate Junior College

THE BANK OF WADESBORO

WADESBORO, NORTH CAROLINA

Member Federal Reserve System **Member F.D.I.C.**

BIVENS ESSO SERVICE

WINGATE, NORTH CAROLINA

WATKINS BUILDING MATERIALS CO.

Lumber - Molding & Building Supplies

Whalesale and Retail

KANNAPOLIS, N. C.

J. S. LILES

WADESBORO, NORTH CAROLINA

W. B. GORE

MARSHVILLE, NORTH CAROLINA

THE MONTGOMERY-GREEN COMPANY, INC.

Food Service Equipment

424 S. McDowell St.

RALEIGH, N. C.

ANNE'S

MONROE, NORTH CAROLINA

J. J. NEWBERRY & CO.

F. H. Tally, Manager

MONROE, NORTH CAROLINA

F. W. WOOLWORTH & COMPANY

W. S. Norwaod, Monoger

KANNAPOLIS, NORTH CAROLINA

LEE'S SHOES

John H. Lee, Monager

MONROE, NORTH CAROLINA

THRIFTY SUPER MARKET

320 E. FRANKLIN ST. MONROE, NORTH CAROLINA

Monroe's Largest One-Stop Super Market

Hame Owned and Operated

WINGATE OIL COMPANY

P. O. Box No. 3 Phone 2741

WINGATE, NORTH CAROLINA

"You Ring – We Bring"

GASOLINE – KEROSENE – FUEL OIL

Compliments of

SOUTHERN ENGINEERING COMPANY

BOX 10588 CHARLOTTE, N. C.

CURRYS MEN'S SHOP

"Men's wear—For men who care"

Clothing - Sports-Wear and Shoes
For Men & Young Men

MONROE, N. C.

Compliments of

WADESBORO AUTO SUPPLY CO.

Rutherford Street
WADESBORO, NORTH CAROLINA
Johnson Outboard Motors

GUION'S DRUG STORE

MARSHVILLE, NORTH CAROLINA

MARSHVILLE PUBLISHING CO.

MARSHVILLE, NORTH CAROLINA

GRIFFIN IMPLEMENT AND MILLING COMPANY, INC.

MONROE, NORTH CAROLINA

Phone AT 3-2132

Congratulations to WINGATE COLLEGE and our Best Wishes for its continued growth

MONROE HARDWARE COMPANY

MONROE, NORTH CAROLINA

CHANEY MOTOR CO.

USED CARS

General Repairs

WINGATE, NORTH CAROLINA

The J. HOWARD WILLIAMS Company

Gifts for all Occasions

Jewelery & Stationery

Hallmark Greeting Cards

MONROE, NORTH CAROLINA

Compliments of

STEWART DORM

Compliments of

MULLIS' AMOCO SERVICE

Monroe, North Carolina

WOFFORD COLLEGE

Founded 1854

SPARTANBURG, SOUTH CAROLINA

Four-year, fully accredited, liberal arts college for men. A.B. and B.S. degrees. Courses in preparation for business and teaching. Pre-professional training in law, dentistry, medicine, theology, engineering and forestry. Phi Beta Kappa chapter. For catalog write:

DIRECTOR OF ADMISSIONS

Spartanburg, S. C.

Compl

Dickerson Cor

Monro

ments of

struction Company

North Carolina

MARSHVILLE ICE AND FUEL COMPANY

COLD STORAGE

Ice and Coal

Your Business Is Appreciated Here

Phone 136

MARSHVILLE, NORTH CAROLINA

STEGALL MILLING COMPANY

FLOUR, MEAL, FEED and GRAIN

"Trucking–A Specialty"

MARSHVILLE, NORTH CAROLINA

Compliments of

MUTUAL BANK AND TRUST COMPANY

Marshville, North Carolina

Member Federal Deposit Insurance Corporation

READ

THE MARSHVILLE HOME

A Friend To
Wingate College

HELMS BROTHERS MOTOR COMPANY

FORD CARS FORD TRUCKS

MERCURYS

Sales — Service

Phone 3 Marshville Blvd.

MARSHVILLE, N. C.

CLYDE JORDAN INSURANCE

Representative Far

NATIONWIDE MUTUAL INSURANCE COMPANY'S
Auto - Life - Fire
Accident Health Haspitalization

Phone 182 Office in FCX Bldg.
MARSHVILLE N. C.

Campliments of

JOHN D. ROLLINS, JR.

Watches - Rings - Jewelry
Gifts Far All Occasians

109 Trade St. Phone 135-W
MARSHVILLE, N. C.

GAYE PLUMBING CO.

ELJER & GERBER
NORGE APPLIANCES
Plumbing Fixtures

Plumbing Contractars
N. C. State License Na. 1521

Phone 207 Henry B. Gaye, Owner
MARSHVILLE, N. C.

MARSHVILLE FEED SERVICE

Chatham Fresh Feeds

Purity Flour - Dairy, Hog, Poultry and Dog Feeds

Telephone 193
MARSHVILLE, NORTH CAROLINA

Stop By

THE WAGON WHEEL

MARSHVILLE, NORTH CAROLINA

Coastal Oxygen and Supply Company

AIRCO

1407 S. 5TH ST.

Wilmington

North Carolina

Home of Drivers' Local Union No. 71

5100 NORTH TRYON STREET
CHARLOTTE, NORTH CAROLINA
THE MOST PROGRESSIVE LABOR ORGANIZATION IN THE SOUTH.

AUSTIN'S STORE

GENERAL MERCHANDISE

WINGATE, NORTH CAROLINA

FARMERS HARDWARE STORE

Westinghouse Appliances
Sherwin-Williams Paint

BEN F. PARKER, Monager

Telephone 10
MARSHVILLE, NORTH CAROLINA

MARSHVILLE MOTOR COMPANY

PLYMOUTH and DESOTO

Parts ond Accessories

Telephone 229
MARSHVILLE, NORTH CAROLINA

Ivey's
CHARLOTTE, N.C.

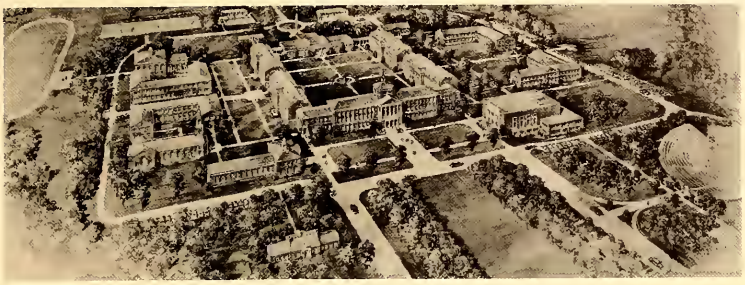

Section of 170-acre campus, including plans for development

MEREDITH COLLEGE

RALEIGH, NORTH CAROLINA

Fully Accredited liberal arts college. Departments of art, business, home economics, music. Supervised teaching in Raleigh schools

Progressive educational program promoting Christian character and service Distinguished record of student honors.

Attractive location in Raleigh, "the educational center of the State." Beautiful campus of 170 acres. A $2,250,000 Expansion Program now in progress.

Summer Session of six weeks begins Monday, June 10, 1957.

CARLYLE CAMPBELL, President
Raleigh, North Carolina

MONROE OFFICE EQUIPMENT CO.

205 E. Franklin St. Phone AT 3-5715
MONROE, N. C.

Office Supplies — School Supplies
New Royal Typewriters
Rentals Sales Repairs

MAINTENANCE SUPPLY COMPANY, Inc.

Wholesale Janitorial Supplies

Telephone: TRinity 5-6847

HUNTERSVILLE, N. C.

FIRESTONE HOME & AUTO SUPPLIES

Irwin Price & Ward Braam

108 E. Franklin St. Box 587

MONROE, NORTH CAROLINA

"GOOD LUCK"
Compliments of

CRAMORES FRUIT PRODUCTS

POINT PLEASANT BEACH

NEW JERSEY

School days are happy days at the
KLONDIKE

THANKS TO THOSE WHO DONATED

J. W. AUSTIN
Wadesboro, N. C.

UNION DRUG CO.
Marshville, N. C.

WADE CLOTHING CO.
Wadesboro, N. C.

MORGAN'S FLORIST
Monroe, N. C.

GRAVES BROTHERS
Pageland, N. C.

CITY BARBER SHOP
Wingate, N. C.

John Gordon
Jack Barnett
Joe Bonds
"Ed" Bristow
Larry Welch
Joyce Hagle
Dean Brackett "Sea Daddy"
Don Burr "ALIEN"

Bill Herter
Dick Elliott
Buddy Polk
Bobby Marshall
Kyron Kim
James B Howard
Don Farmer
Hugh Griffin
Clunnie
Keith Williams
R. Neal
Don Neal
Richard Bledsoe
Chas. Bruno
Charles Jones
Norman C. Blomquist "NORM"
JACK WOOD "Bo PEEP"

Mr. and Mrs. Charles A. Cannon

RUTH COLTRANE CANNON RESIDENCE HALL FOR WOMEN

AUTOGRAPHS

AUTOGRAPHS

A Product of